

Charnelle Charolais

Annual Invitational Charolais Female & Genetics Sale

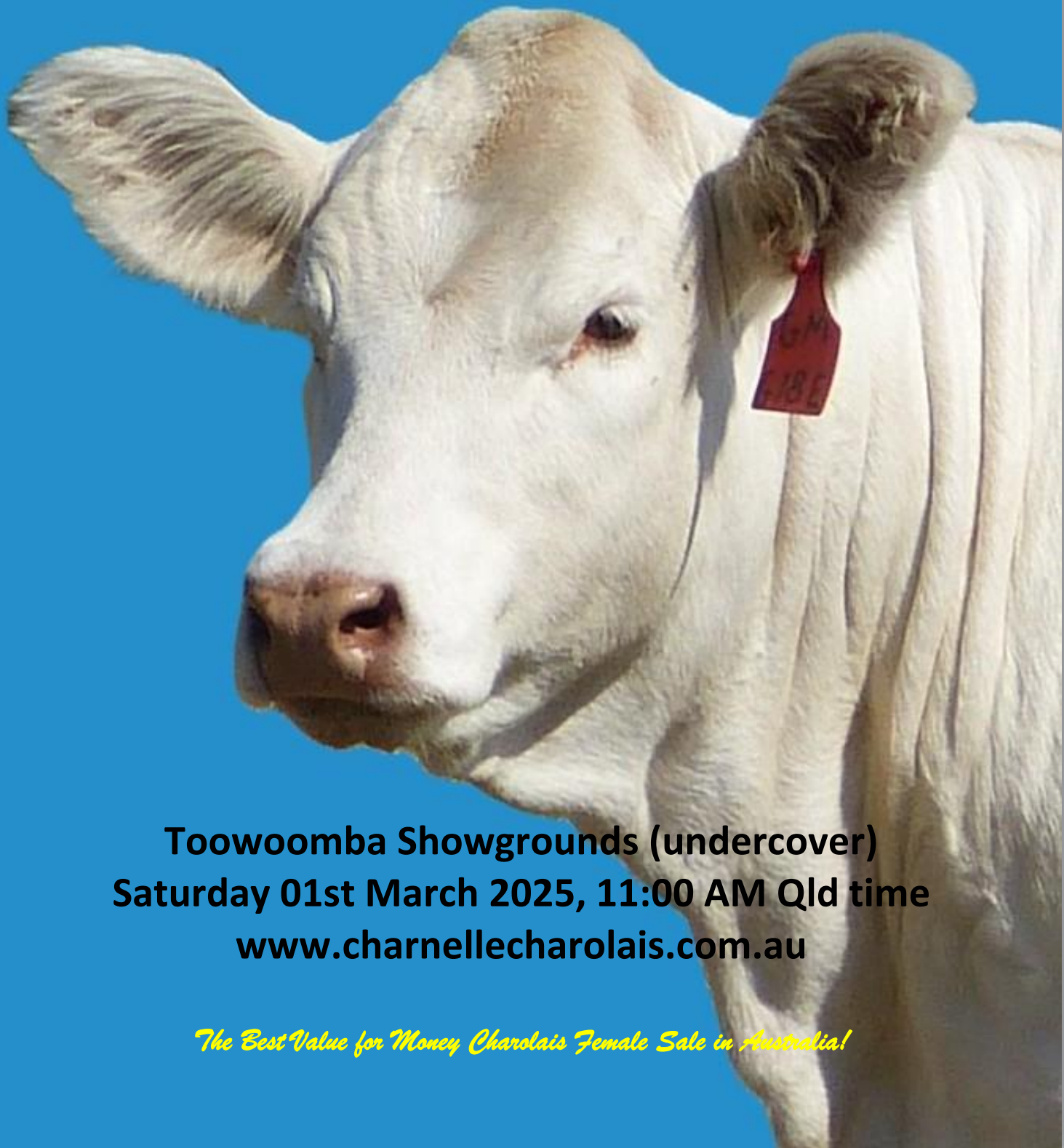

**Toowoomba Showgrounds (undercover)
Saturday 01st March 2025, 11:00 AM Qld time
www.charnellecharolais.com.au**

The Best Value for Money Charolais Female Sale in Australia!



Welcome

We take this opportunity to welcome you to the 15th Annual Charnelle Invitation Charolais Female & Genetics sale. This year we have put together another exciting catalogue of 78 females, 2 bulls, 3 flush packages, 142 embryos, 729 straws of semen & 1 Liquid Nitrogen AI Tank.

- This year's catalogue has a female for every operation. We feel sure you will be impressed with the quality of females and genetics on offer.
- This year we are pleased to offer 34 females that have been DNA tested as homozygous polled. These are clearly marked in the catalogue.
- A number of the females are halter broken and are definite show prospects. The vendors this year will select five finalist females through a voting process before the morning of the sale. These five finalists sponsored by Black Duck and Charnelle Charolais will then be put into the ring where an Elders Champion & Reserve Champion will be selected by an over judge.
- The embryo and semen lots on offer this year would have to be some of the best ever offered at our sale. One of the special features this year is the offering of embryos by New Sire, Silverstream Saint Martin and New Homozygous Polled Full French sire Robins RS. Also of keen interest will be embryos by HRJ Holy Water, Silverstream Evolution and a number of Palgrove sires.
- As the saying goes, "The good ones are never dear".
- The sale will be live streamed with Stocklive Elite. (Please familiarize yourself with Stocklive Elite some time before the sale date)
- Short term agistment is available to coordinate with other sales.
- Transport to most places will be available.
- A canteen will be operating on sale day.
- **Insurance:** We will take care of all animals after the sale; however, it is our recommendation to insure your purchases. A representative will be available on sale day.
- **Guarantee:** If your purchase is found by a veterinarian to be infertile within 6 months of sale the vendor will replace your purchase with a similar female or refund the purchase price.
- **Youth Member rebate:** We are passionate about helping the youth membership of today so this year we are offering all Youth Members a 5% rebate on all Charnelle lots only, including embryo and semen lots. If you are not yet a member, but are interested in the Charolais breed and would like to join? Please give the fabulous team at the Society office a call on 02 6771 1666.
- **This catalogue has been compiled with all due care and attention, however we or our agents cannot be held liable for the accuracy, use or interpretation of the information in this catalogue.**
- **Inspections:** Inspections presale are welcome.
- **WA Genetics Delivery:** For interested WA buyers I have already booked flights and can personally deliver genetics to Bunbury WA on Wednesday 19.03.2025.
- On behalf of the vendors and selling agents we invite, and again welcome you, to our sale and look forward to seeing you on Saturday 1st March 2025. We wish you all the best with your purchases.

Warm Regards,

Graham Blanch.

PS. Please bring your catalogue to the sale.

Vendor Listing

Graham & Katrina Blanch Ph. 0427 622 410, charnellecharolais@bigpond.com Lots 1,2,8,9, 20 - 28,82, 84 - 92, 107 - 119,145, 157 - 168.

Judith Turner Ph. 0409 479 653, admin@turnerseng.com.au Lots 5 - 7, 32 - 37, 143 & 144.

Ian & Katrina Bebbington Ph. 0427 583 412, bebbo61@bigpond.com Lots 10 -13, 64 - 71.

Ryan & Rachel Holzwart Ph. 0447 313 126, ryanholzwart@outlook.com Lot 137.

Greg Nicholson Ph. 0418 427 472, greg@blackduckcharolais.com.au Lots 29 - 31, 93 - 104, 145, 147 - 150.

Grant Taylor Ph. 0410 485 244, granttaylorbuilding@bigpond.com Lots 51, 52.

Ashley & Michelle Casten Ph.0409 448 080, michellecasten66@gmail.com Lots 3,4,38,39.

Tony Farrell Ph. 0417 212 692 tfarrell@byronbayrea.com.au Lots 74 - 80.

Jonathan & Gaye Weeks Ph. 0421 312 582 john.m.weeks@bigpond.com Lots 120 - 121, 123. 125.

Nigel Spink Ph. 0427 828 804 challambicharolais@gmail.com Lots 55 - 63, 156.

Andrew & Jemma Postle Ph. 0427 682 277 branchview@bigpond.com Lots 14, 44 - 45.

Luke & Leigha Gardner Ph. 0407 699 987 tallimbacharolais@gmail.com Lots 41- 43.

Justin & Jane Sanderson Ph.0409 654 280 jane.sanderson2@gmail.com Lots 15 - 19, 53,54,81,83.

Mitch Redding & Sarah Forgione Ph. 0487 162 737 moondoogundicharolais@gmail.com Lot 40.

Ron Johnstone Ph. 0411 182 111 milfordpastoral@gmail.com Lots 46 - 50.

Venturon Livestock, Harris Thompson Ph. 0488 493 713 info@venturon.com.au Lots 105 - 106, 138 - 142.

Greg & Tracey Lee Ph. 0418 622 578 diamondstud@bigpond.com Lots 126, 127.

Eric Lindner Ph. 0437 768 711 ironbarkpark@gmail.com Lots 128 - 136, 146.

Nev Wildes Ph. 0400 219 188 wildesneville@yahoo.com Lots 151 - 155.

David Blake Ph. 0418 878 028 Lots 124 & 169.

Elders Toowoomba 07 4690 7777
Michael Smith 0428 541 711
Jenni O'Sullivan 0428 222 080

Stocklive Elite 1300 259 742
Tammie Robinson 0429 231 830

Order of sale

Lots 1 - 16 Cows & Cows and calves
 Lots 17 - 50 Joined Heifers
 Lots 51 - 54 Unjoined Heifers
 Lots 55 - 64 Joined Heifers
 Lots 65 - 80 Unjoined Heifers
 Lots 81 - 82 Bulls
 Lots 83 - 85 Flushes
 Lots 86 - 136 Embryo lots
 Lots 137 - 168 Semen lots
 Lot 169 AI Tank

Catalogue by Charnelle Charolais



STOCKLIVE ELITE



Outside Agent Rebate:

The vendors agree to a 3% rebate to any outside agents who attend the sale with, or buy on behalf of, their clients and settle within 7 days.
 1% rebate to any outside agents introducing approved buyers to the vendors prior to the sale and settling on their behalf within 7 days of the sale.



FOR TRUSTED STUD STOCK SERVICE

Elders Stud Stock are proud to be apart of the 2025 Charnelle Charolais Female Sale. Speak to our trusted team about your stud stock needs today.

Contact our Team:

Michael Smith	0428 541 711
Andrew Meara	0427 210 634
Jenni O'Sullivan	0428 222 080
Anthony Ball	0428 275 499
Mark Scholes	0409 694 696
Randall Spann	0429 700 332
Mitch Jackson	0498 670 392
Eliza Connors	0419 644 813
Sandra Wilson	0491 844 868

Elders Stud Stock - QLD Offices

PO Box 395
Rockhampton
P. 07 4838 9000

PO Box 7270
Toowoomba
P. 07 4690 7777



HOW TO REGISTER with



STOCKLIVE ELITE

Follow these easy steps to start bidding:



Visit www.stocklive.com.au using your desktop, laptop, iPad, iPhone or Android device. NO App required.



Select the **bid** icon beside the sale you wish to bid on.



If you're new, select **register**, and complete the form with all your details, **accept sale conditions**, select **create bidder registration**.



You will receive an email from StockLive. Select "**Confirm my bidding account**" to set your password and **accept** Bidder Account Terms & Conditions and Privacy Policy followed by **create my account**.



Congratulations! Your StockLive account has been created and your bid request is pending. You will be notified via email when your request to bid has been approved.



Existing users, follow steps 1 & 2, select login, enter your details followed by the **request to bid** icon beside the sale you wish to bid on and then **accept** the terms.



On Sale Day, follow steps 1 & 2, select **enter auction** to watch, listen and purchase when the sale is flashing **LIVE**.



Invoicing and delivery will be carried out as per your registration details by the respective Selling Agents.



1300 259 742

support@stocklive.com.au

www.stocklive.com.au



Lot 1

CHARNELLE DIGNA 179 (AI) (ET) (P)

Vendor: G.K & K.A BLANCH

Tattoo: GKA R3E

DOB: 22/01/2020

J-BAS 7

BPA Free

PV DNA 100K



GERRARD PREACHER 31U MC319989 (OAC D9989E) (P)

GERRARD PASTOR 35Z MC347921 (OAC H7921E) (P)

GERRARD ROXANNE 18P PFC344620 (PED -4620E)

SIRE: ELDER'S BLACKJACK 788B M358621 (OAC K788E) (P)

SVY AD INVINCIBLE P 748T PMC309953 (PED C748E) (P)

SVY STARTSTRUCK 8X FC382684 (OAC F8E) (P)

SVY STARSTRUCK 559R (PED A559E) (P)

LT WYOMING WIND 4020 PLD M411450 (OAU P4020E) (P)

HARVIE REDEMPTION 36P MC286641 (OAC Z6641E) (P)

HARVIE MS MOLSON 53M FC316280 (PED -6280E) (P)

DAM: CHARNELLE DIGNA74 (GKA D5E) (P)

EXCLUSIF 8589103317 (OAF J858F)

CHARNELLE DIGNA 40 (GKA Z52E) (P)

PALGROVE DIGNA 36 (PK N168E) (P)

Comments: A fantastic Cow and Calf unit to begin our sale this year. Last year our lot 1 cow and calf sold to up-and-coming young breeder in Victoria, Summer Kelly. The calf from last year has been a real show success for Summer and congratulations to her for a swag of show ribbons including a well-earned third at the Melbourne Royal. We believe this beautiful cow Charnelle Digna 179 by Elder's Blackjack, and her stunning heifer calf, Charnelle Digna 203 born 28.09.2024 by Silverstream National are probably a notch above our last year's lot 1. There are five generations of Donor cows in her pedigree beginning with the great Palgrove Digna 3 by Tattenhall Impeccable. Check out her EBV's with 9 traits in the top 10%. Calf has been vaccinated with 3 germ blood, 7 in 1 & Pestigard. Calf is Parent verified, homozygous polled and BPA Free. **Digna 179 is only one of 14 current registered Charolais Dams in Australia with a Northern Maternal \$ index figure of \$98 or above.** Digna 179 is PTIC to Charnelle Umberto (PP) (GKA23U39E) 11 weeks by sale day. Both cow and calf have tested PI negative.

	December 2024 Australasian Charolais Single-Step BREEDPLAN																
	DIR	DTRS	GL	BW	200	400	600	MCW	Milk	SS	CWt	EMA	Rib	Rump	RBY	IMF	Index
EBV	-7.2	+2.9	-3.3	-0.1	+19	+43	+62	+52	+7	+3.6	+38	+2.2	+1.9	+2.2	-0.3	-0.2	DTI\$ NMI\$
Acc	54%	48%	77%	77%	72%	71%	70%	63%	63%	70%	58%	49%	57%	55%	49%	48%	+\$36 +\$98

Vaccinations: 3 germ blood, 7 in 1, 3 day sickness & Pestigard.

Purchaser / \$:

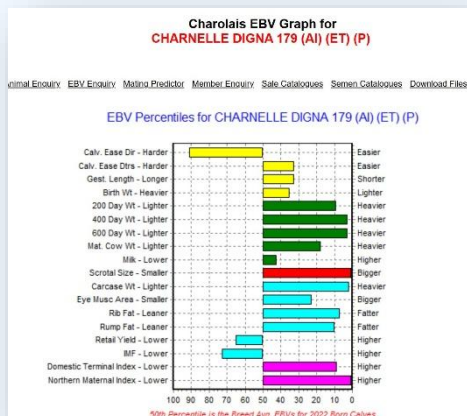

Joining Sire: Charnelle Umberto (PP) U39E

Lot 2

CHARNELLE B D BRONWIN (P)

Vendor: G. & K. BLANCH & G NICHOLSON

Tattoo: GKA 22T10E

DOB: 13/02/2022

J-BAS 7
BPA: Free
PV DNA 100K

Homozygous Polled



NWMSU DOC SILVER 362 PLD (OAU Y9488E) (P)

RANGAN DOC SILVER M51 (RAN M51E) (P)

RANGAN SHOWGIRL J59 (RAN J59E) (P)

SIRE: GATES Q90E (GAT Q90E) (P)

ROMSTECK NO DOUBT (GAT H33E) (P)

GATES L101E (GAT L101E) (P)

ROMSTECK FANDANGO (GAT J63E) (P)

SILVERSTREAM EVOLUTION E168 (OAN E168E) (P)

SILVERSTREAM HOLSTER H187 083120187E (OAN H187E) (P)

SILVERSTREAM JILLY E105 083090105E (OAN E105E) (P)

DAM: PALGROVE BRONWIN M770E (PK M770E) (P)

PALGROVE YUKON JACK (PK Y441E) (P)

PALGROVE BRONWIN 119 (PK D69E) (P)

PALGROVE BRONWIN 69 (PK Y115E) (P)

Comments: B D Bronwin is a lovely young heifer with good eye appeal and structure. She has been shown successfully as a heifer and is out of one of our Palgrove Donor cows with the prestige bloodlines of Silverstream Holster & Evolution.

Lovely heifer calf at foot Bronwin BD 4 by Charnelle Top Gun 2 (P) (Charnelle Panama) born 22.09.2024.

Bronwin BD T10E is PTIC to our new exciting bull from New Zealand, Silverstream Saint Martin S177 (P) – AI date 02.12.2024.

Calf has been vaccinated with 3 germ blood, 7 in 1 & Pestigard. Calf is Parent verified and BPA Free. Both cow and calf are tested PI negative.

 Charolais <small>THE AUSTRALASIAN BREED</small>	December 2024 Australasian Charolais Single-Step BREEDPLAN																	
	DIR	DTRS	GL	BW	200	400	600	MCW	Milk	SS	CWt	EMA	Rib	Rump	RBV	IMF	Index	
EBV	+3.7	+5.1	-1.8	+0.0	+18	+36	+30	+39	+2	+0.3	+23	+1.9	+1.6	+2.2	-0.9	+0.5	DTI\$	NMI\$
Acc	37%	32%	62%	71%	62%	62%	58%	53%	46%	61%	46%	41%	49%	47%	42%	40%	+\$36	+\$46

Vaccinations: 3 germ blood, 7 in 1, 3 day sickness & Pestigard.

Purchaser / \$:



Calf: Charnelle BD Bronwin 4 GKA24V36E (P)



Joining Sire: Silverstream Saint Martin S177E (P)

I can't change the direction of the wind, but I can adjust my sails to always reach my destination!

Jimmy Dean

Lot 3

CHARNELLE EMMA 3 (AI) (P)

Vendor: CHEYENNE CHAROLAIS ENTERPRISES

Tattoo: GKA P64E

DOB: 02/11/2018

J-BAS 7
BPA: Free
PV DNA 100K

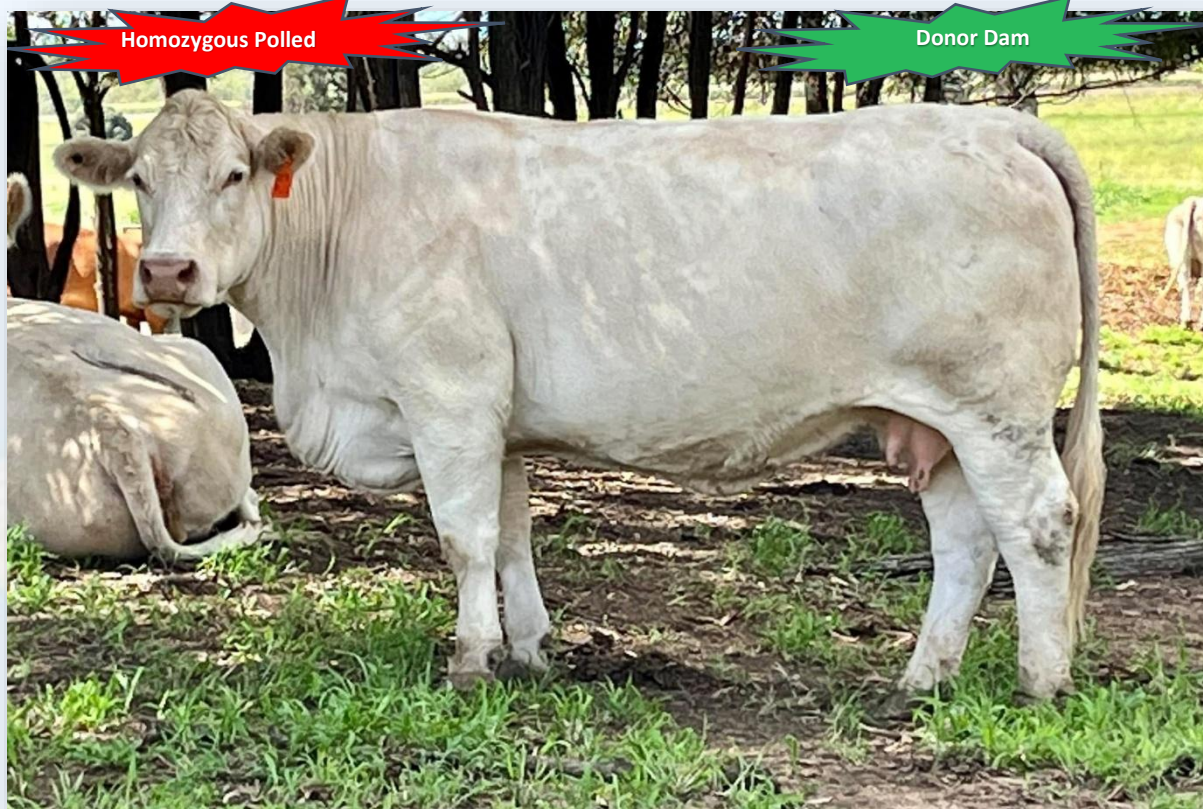

DURANDAL (PAUPINAT GILLES) RR2 (OAF X5888F)

VULCAINDEL 3615064046 (OAF -4046F)

ONCTUEUSE 3698001706 (OAF -1706F)

SIRE: D ANGELY R 8900458116 (OAF D8116F) (P)

RAMSESDEIRA 001235000713 (PED -713F)

ULLA 01235000870 1235000870 (OAF -870F)

MILICE 8996101424 8996101424 (OAF -1424A)

SCRSUPERCHARLIE0767PLD F610325 (PED -325E)

RC CHARLIE 0327 M672200 (OAU Y2200E) (P)

RC NICHOLE 9821 F826248 (PED -6248E)

DAM: CHARNELLE EMMA (GKA E50E) (P)

WCR SIR PAUL 9803 ET P M488375 (PED -9803E)

MS COOLEY SIRPAUL518M3ET F959703 (OAU X9703E)

MORRISON'S MS MAC 518PLD F737170 (PED -7170E)

Comments: Would you like a show off for the front paddock? Well, here is your star! Emma 3 is homozygous polled with terrific length, depth, a fine smooth coat and the best nature. We purchased Emma 3 in the 2021 sale, since then she has been flushed once producing 11 (A grade embryos) resulting in 8 calves on the ground, plus producing 4 natural calves. We have retained her heifer calves including one by Pinay. Emma 3 is offered at the prime of her breeding life. **Emma 3 is a very fertile cow and has always taken the AI at the first attempt. This classy female would be an asset to any donor program.** She was AI'd to Charnelle Rodger (By MAC 2244) as we have been very pleased with his progeny, on the 31/07/2024 and PTIC. Her due date is 13/05/2025. All of Emma's calves so far have been tested BPA free. Emma 3 can be viewed on the Cheyenne Charolais Facebook page.

	December 2024 Australasian Charolais Single-Step BREEDPLAN																
	DIR	DTRS	GL	BW	200	400	600	MCW	Milk	SS	CWt	EMA	Rib	Rump	RBY	IMF	Index
EBV	+1.4	-2.2	-3.4	+1.2	+15	+31	+27	+22	-4	+0.4	+24	+3.5	+0.7	+0.4	+1.3	-0.7	DTI\$ NMI\$
Acc	52%	46%	77%	78%	72%	71%	71%	64%	65%	65%	59%	43%	48%	46%	43%	42%	+\$34 +\$51

Vaccinations: 3 germ blood, 7 in 1, 3 day sickness & Pestigard.

Purchaser / \$:



Joining Sire: Charnelle Rodger (P) (Mac2244)



ET son by Elder's Blackjack: Cheyenne Thumpa (PP)

Lot 4

CHEYENNE YELLOW RIVER (AI) (TW)

Vendor: CHEYENNE CHAROLAIS ENTERPRISES

Tattoo: CCQ M4F

DOB: 13/03/2016

J-BAS 7
BPA: Free
SV DNA 100K



EROS 1889103049 (PED -1889F)

IDEALISTE 1893105537 (OAF N5537F)

FLORIDE 1890107649 (PED -7649F)

SIRE: SUEDOIS 5811102125 (OAF W5811F)

CIEL 2187103503 (OAF X2187F)

PLUIE 5813099561 (PED -9561F)

MORUE 5896150304 (PED -5896F)

IMPAIR 1893102983 (OAF N189F)

LAVERA ETERNITY (LAV X20F)

PALGROVE DESIRE 34 (PK T270F)

DAM: RIVERVIEW ANGEL (RIV A16F)

SEAWELL OFFSHORE MF0084446 (OAE T5813F)

PALGROVE DREAM GIRL 13 (PK W374F)

PALGROVE DREAMGIRL 7 (PK S98F)

Comments: Check out Yellow River's heifer as lot 39. Yellow River has an impressive breed plan with **her growth weights being in the top 5% for the 200- and 600-day weighing's, and in the top 10% for the 400 day, add to this, +81 for a mature cow weight.** These are outstanding growth figures. In addition to this, she has the best temperament. She would be a real herd improver and a great candidate for flushing. This full French cow has the runs on the board, she is a proven breeder, with this calf being her 7th calf in 7 years. We have not had to pull any of her calves. She has ease of birthing. The birthweights of her offspring have been 38, 35, 40, 39, 37, 38, and 40kg. Registered bull calf at foot Cheyenne Valdez CCQ-24V27E, born 21/10/2024, by Charnelle Rouseabout (Pinay), making the calf ¾ full French. AI'd to St Martin on the 21/01/2025. PTIC to be confirmed, details will be available on the day of the sale.

	December 2024 Australasian Charolais Single-Step BREEDPLAN																
	DIR	DTRS	GL	BW	200	400	600	MCW	Milk	SS	CWt	EMA	Rib	Rump	RBY	IMF	Index
EBV	-8.7	-18.8	+0.0	+3.4	+21	+41	+55	+86	+7	+1.0	+31	+0.5	-2.1	-3.2	+1.4	-0.6	DTIS NMI\$
Acc	56%	54%	69%	71%	66%	66%	65%	60%	66%	58%	55%	41%	43%	42%	40%	37%	+\$31 +\$0

Vaccinations: 3 germ blood, 7 in 1, 3 day sickness & Pestigard.

Purchaser / \$:

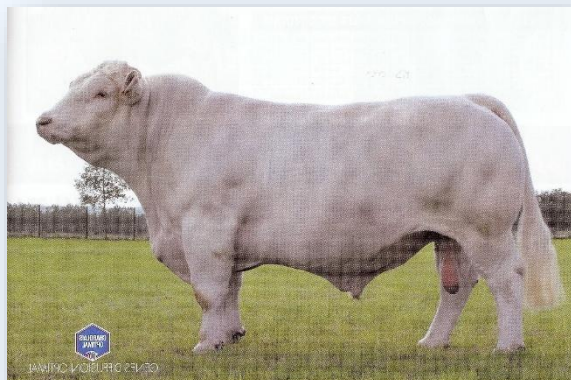

Sire: Suedois



Dam: Riverview Angel

Lot 5

JAY TEES POPCORN'S TIQUIRA (P)

Vendor: JUDITH TURNER

Tattoo: JT 22T18E

DOB: 08/05/2022

J-BAS 6
BPA: Free
PV DNA 100K

Homozygous Polled

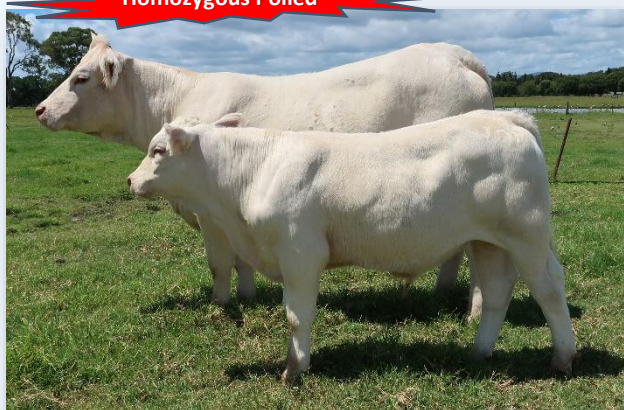

ANC HUDDLE (ANC H120F) (P)
ANC LIGHTHOUSE (ANC L50F) (P)
NARGOON ONDINE F6F (J5Y F6F)
SIRE: ANC POPCORN (ANC P85F) (P)
ANC HUDDLE (ANC H120F) (P)
ANC HUDDLE'S FRIZ (ANC L5F) (P)
ANC DIITAL'S FRIZ (ANC G92F)

JAY TEES KAISER (JT K9F)
JAY TEES MONSIEUR LE CONTE (JT M24F) (P)
JAY TEES JE SUIS TRES BIEN (JT J23F) (P)
DAM: JAY TEES QUENTAO (JT Q29E) (P)
TR MR FIRE WATER 5792R PEMC333302 (OAU A4588E) (P)
JAY TEES KOINTREAU (JT K10E) (P)
JAY TEES GUENEVERE (JT G7E)

Comments: A moderate framed well covered quiet, led homozygous polled female by ANC Popcorn FF also homozygous polled, quiet and led. Her 8-month-old bull calf is quite outstanding, also homozygous polled, quiet and led. His sire Balbourie Park Royalty BEL R4E is also PP so those genes are definitely there. She should be a 3 in 1 package as is running with AYR Hustler R/F FF and will be preg tested shortly. She and the calf are DNA recorded and PV'd. Jat Tees are sorry to see her go. Both she and calf are Ataxia Free.

	December 2024 Australasian Charolais Single-Step BREEDPLAN																	
	DIR	DTRS	GL	BW	200	400	600	MCW	Milk	SS	CWt	EMA	Rib	Rump	RBY	IMF	Index	
EBV	-0.5		-2.0	-0.4	+12	+13	+23	+34	+5	+0.9	+14	+1.8	-0.8	-1.4	+1.3	-0.7	DTI\$	NMI\$
Acc	34%		66%	68%	59%	55%	55%	47%	35%	47%	39%	29%	36%	33%	27%	27%	+\$16	+\$14

Vaccinations: 3 germ blood, 7 in 1, 3 day sickness & Pestigard.

Purchaser / \$:

Lot 6

JAY TEES TONIC (P)

Vendor: JUDITH TURNER

Tattoo: JT 22T22E

DOB: 26/06/2022

J-BAS 6
BPA: Carrier
PV DNA 100K



UFANO FR 5454635328 (IAF Y5328F) (P)
JAY TEES KAISER (JT K9F)
JAY TEES EMPRESS OF OZ (JT E13F)
SIRE: JAY TEES MONSIEUR LE CONTE (JT M24F) (P)
UNO SC 4240830479 (IAF Y479F) (P)
JAY TEES JE SUIS TRES BIEN (JT J23F) (P)
JAY TEES ARISTOCRACY POLLED 1 (JT A13F) (P)

FORGEOT 7121830998 (OAF F998F) (P)
ISMAEL P 5455188282 (OAF J8282F) (P)
FLORENCE 5455051658 (PED F1658F) (P)
DAM: JAY TEES QUENCH (JT Q16E) (P)
JAY TEES CRUSADER (JT C15D) (P)
JAY TEES EFFERVESCENCE (JT E6E) (P)
JAY TEES CALYPSO (JT C2E)

Comments: A delightful quiet led smooth coated polled female by Jay Tees Monsieur Le Conde Polled FF. She has a lovely 6-month-old heifer calf at foot by Jay Tees Je T'Aime FF low birthweight. She should be a 3 in 1 package as running with ANC Popcorn FF PP and will be preg tested shortly. She and the calf are DNA recorded and PV'd. They are both Ataxia carriers which is of no concern as long as not mated with likewise. She really does have a lovely nature and will be missed. The calf is also polled.

	December 2024 Australasian Charolais Single-Step BREEDPLAN																	
	DIR	DTRS	GL	BW	200	400	600	MCW	Milk	SS	CWt	EMA	Rib	Rump	RBY	IMF	Index	
EBV	+0.0	+5.5	-3.1	-0.2	+3	+6	+13	+8	+2	-1.0	+13	+1.9	-1.2	-2.1	+1.6	-0.5	DTI\$	NMI\$
Acc	35%	27%	66%	70%	61%	55%	54%	49%	39%	48%	38%	30%	37%	35%	28%	28%	+\$10	+\$5

Vaccinations: 3 germ blood, 7 in 1, 3 day sickness & Pestigard.

Purchaser / \$:

Lot 7

JAY TEES POPCORN'S TIPSYP (P)

Vendor: JUDITH TURNER

Tattoo: JT 22T27E

DOB: 29/07/2022

J-BAS 6
BPA: Free
PV DNA 100K

Homozygous Polled



ANC HUDDLE (ANC H120F) (P)
ANC LIGHTHOUSE (ANC L50F) (P)
NARGOON ONDINE F6F (J5Y F6F)
SIRE: ANC POPCORN (ANC P85F) (P)
ANC HUDDLE (ANC H120F) (P)
ANC HUDDLE'S FRIZ (ANC L5F) (P)
ANC DIITAL'S FRIZ (ANC G92F)

JAY TEES JENSEN'S WEB (JT J3E) (P)
JAY TEES LEOTARD (JT L23E) (P)
JAY TEES JACQUARD (JT J21E)
DAM: JAY TEES PARTY GIRL (JT P5E) (P)
JAY TEES JAGERMEISTER (JT J10D) (P)
JAY TEES MOO MOO MERRYMENT (JT M18E) (P)
JAY TEES JUBILATION (JT J26E)

Comments: Another quiet, led, delightful, homozygous polled female by ANC Popcorn FF PP. Her very sweet heifer calf is also led and polled by Jay Tees Je T' Aime FF low birthweight bull. She should be a 3 in 1 package as running with AYR Hustler FF R/F and will be pretested shortly. Both cow and calf are ataxia free and are DNA recorded and PV'd.

December 2024 Australasian Charolais Single-Step BREEDPLAN

	DIR	DTRS	GL	BW	200	400	600	MCW	Milk	SS	CWt	EMA	Rib	Rump	RBY	IMF	Index	
EBV	-1.2		+0.0	+1.6	+13	+19	+32	+41	+4	+0.7	+19	+2.0	-1.0	-1.6	+1.3	-0.2	DTI\$	NMI\$
Acc	35%		64%	70%	58%	55%	54%	47%	31%	46%	38%	28%	35%	33%	27%	27%	+\$20	+\$18

Vaccinations: 3 germ blood, 7 in 1, 3 day sickness & Pestigard.

Purchaser / \$:

Lot 8

CHARNELLE DIGNA 167 (AI) (ET) (P)

Vendor: G.K & K.A BLANCH

Tattoo: GKA P27E

DOB: 27/03/2018

J-BAS 7



TILL FMC6073 (OAF B816F)
EXCLUSIF 8589103317 (OAF J858F)
REINETTE 85 80108477 (PED X8580F)
SIRE: SILVERSTREAM PERFORMER P38EF FMC8325 (83 U38F)
COAT LEZARD 375127603 (IAF K6096F)
SILVERSTREAM HOUGHTY H83E 83/FF9026/92 (83 M83F)
BROOKFIELD OCELOT O17 253/FF1713/78 (253 O17F)

SCHURRTOP 5627 M300802 (PED -5627E)
LT WYOMING WIND 4020 PLD M411450 (OAU P4020E) (P)
LT CHAP'S LADY 217 OP F634394 (PED -2170E)
DAM: CHARNELLE DIGNA78 (GKA D10E) (P)
TEMANA KNOCKOUT (TJ K37E)
CHARNELLE DIGNA M.A.2 (GKA R44E) (P)
PALGROVE DIGNA 36 (PK N168E) (P)

Comments: A powerful Digna female by the great "female maker" Silverstream Performer. Bull calf at foot Charnelle Vinny (PP) GKA24V25E born 28.08.2024 by Glenlea Quartermaster. Vinny has been tested homozygous polled and is a BPA: carrier.
EMBRYO PREGNANCY Digna 167 has been confirmed pregnant carrying an embryo Silverstream National x Charnelle Angel 8 GKA R5E (Full sibling to feature lot 21) Implant date 09.12.2024. Due to calve 14.09.2025.

December 2024 Australasian Charolais Single-Step BREEDPLAN

	DIR	DTRS	GL	BW	200	400	600	MCW	Milk	SS	CWt	EMA	Rib	Rump	RBY	IMF	Index	
EBV	+1.9	+6.4	-2.2	+1.3	+9	+19	+25	+12	+2	+1.2	+13	+1.4	-0.5	-0.8	+0.7	+0.3	DTI\$	NMI\$
Acc	59%	57%	67%	74%	70%	68%	68%	64%	66%	68%	60%	56%	59%	58%	56%	54%	+\$22	+\$39

Vaccinations: 3 germ blood, 7 in 1, 3 day sickness & Pestigard.

Purchaser / \$:

Lot 9

CHARNELLE DIGNA 171 (AI) (ET) (P)

J-BAS 7

Vendor: G.K & K.A BLANCH

Tattoo: GKA P65E

DOB: 04/11/2018

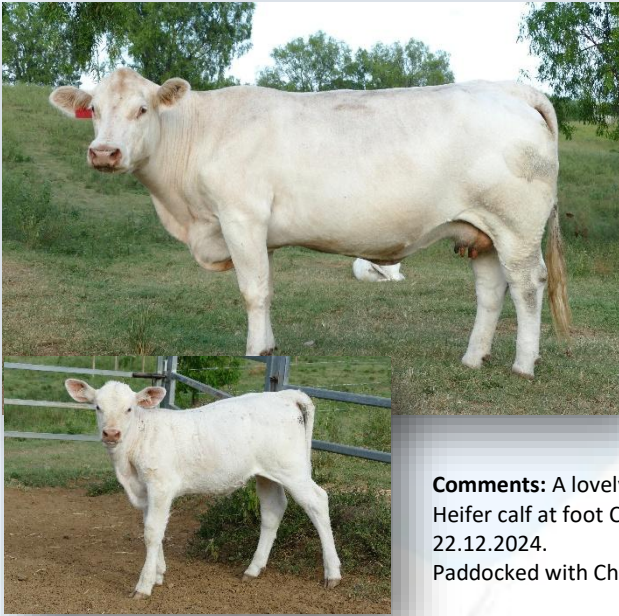

Comments: A lovely female with a nice skin, terrific length and tidy udder.
Heifer calf at foot Charnelle Digna 204 GKA24V51E by Glenlea Quartermaster born 22.12.2024.
Paddocked with Charnelle Uni (PP) GKA23U6E from 04.01.2025.

MERIT 5133E PMC183791 (PED -3791E)
MERIT VINTAGE 4065P PMC290414 (OAC -414E) (P)
MERIT CARLA 2238M PFC320757 (PED -757E) (P)
SIRE: CML DISTINCTION 318A MC351779 (OAC J318E) (P)
TARGET DERRICK 11D PEMC165568 (OAC P5568E) (P)
TARGET PLD GINNY 40P PEFC340486 (OAC Z486E) (P)
TARGET PLD GINNY 26G PEFC251125 (PED -1125E) (P)

TILL FMC6073 (OAF B816F)
EXCLUSIF 8589103317 (OAF J858F)
REINETTE 85 80108477 (PED X8580F)
DAM: CHARNELLE DIGNA 97 (GKA E55E) (P)
LT WYOMING WIND 4020 PLD M411450 (OAU P4020E) (P)
CHARNELLE DIGNA 18 (GKA V28E) (P)
CHARNELLE DIGNA M.A.2 (GKA R44E) (P)

December 2024 Australasian Charolais Single-Step BREEDPLAN

	DIR	DTRS	GL	BW	200	400	600	MCW	Milk	SS	CWt	EMA	Rib	Rump	RBY	IMF	Index	
EBV	+0.1	-0.1	-2.0	+0.0	+14	+23	+33	+27	+4	+1.8	+21	+0.7	-0.2	-0.6	+0.4	+0.1	DTI\$	NMI\$
Acc	54%	48%	71%	73%	69%	68%	69%	63%	65%	69%	57%	48%	53%	52%	48%	46%	+\$25	+\$51

Vaccinations: 3 germ blood, 7 in 1, 3 day sickness & Pestigard.

Purchaser / \$:

Lot 10

MOUNTVIEW KALEIDOSCOPE S8 (P)

J-BAS 6

Vendor: ID & KM BEBBINGTON

Tattoo: IJB S8E

DOB: 23/01/2021



Comments: A very attractive cow and calf unit to start the Mountview draft. This moderate framed roomy female has a great udder with excellent structure and just oozes femininity and has a beautiful sleek coat.

Grand sire is Palgrove Kudos a son of Palgrove Hallmark (P) R/F

A stylish, polled heifer calf at foot, born 07/09/24 sired by DSK WE Jammer Rammer (P) R/F

Can view video footage at www.mountviewcharolais.com.au

PALGROVE HALLMARK (PK H535E) (P)
PALGROVE KUDOS K735E (PK K735E) (P)
PALGROVE GAYLE 43 (PK G824E) (P)
SIRE: ASCOT PRIMETIME P552E (JAJ P552E) (P)
RANGAN PARK RIO BRAVO E18 (RAN E18E) (P)
ASCOT JAJG0106 (JAJ G106E) (P)
PARINGA MONTANA SILVER D258 (TOL D258E) (P)

SCHURRTOP 5627 M300802 (PED -5627E)
LT WYOMING WIND 4020 PLD M411450 (OAU P4020E) (P)
LT CHAP'S LADY 217 OP F634394 (PED -2170E)
DAM: MOUNTVIEW KALEIDOSCOPE (IJB K35E) (P)
GUNNADOO VOODOO V163E (GN1 V163E)
ADVANCE LIBERTY Y73 (ADV Y73E)
HARLEYWOOD R13E (WEA R13E)

December 2024 Australasian Charolais Single-Step BREEDPLAN

	DIR	DTRS	GL	BW	200	400	600	MCW	Milk	SS	CWt	EMA	Rib	Rump	RBY	IMF	Index	
EBV	+2.9	+4.5	-4.6	+0.6	+13	+26	+29	+30	+2	+0.9	+17	+0.9	+0.6	+0.9	-0.3	+0.4	DTI\$	NMI\$
Acc	37%	35%	52%	55%	54%	51%	50%	48%	45%	52%	43%	40%	44%	43%	40%	39%	+\$26	+\$42

Vaccinations: 3 germ blood, 7 in 1.

Purchaser / \$:

Lot 11

MOUNTVIEW GOLDBEEF S2 (AI) (P)

J-BAS 6

Vendor: ID & KM BEBBINGTON

Tattoo: IJB S2E

DOB: 05/01/2021

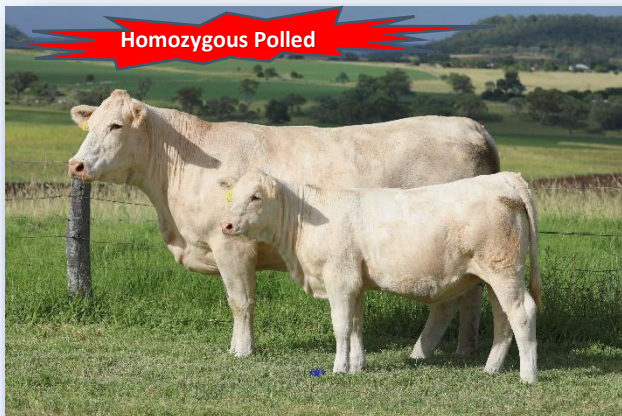

Homozygous Polled

M6 GRID MAKER 104 PET M633377 (OAU W3377E) (P)
 FINK 8790 OF 2126 GM M772814 (OAU D2814E) (P)
 FINKS LADY 2126G1133BUDET F969065 (OAU X9065E) (P)
 SIRE: RAILE SOVEREIGN J827 Y064 M808527 (OAU G8527E) (P)
 RAILE 2250 T082 M (OAU C9220E) (P)
 RC NICHOLE T082 V175 F11315090 (OAU E1509E)
 RC NICHOLE 0219 F973109 (OAU X3109E) (P)
 ASCOT ELDORADO (JAJ E14E) (P)
 ASCOT JUGGERNAUT J134E (JAJ J134E) (P)
 PALGROVE ESTELLA 291 (PK D870E) (P)
 DAM: MOUNTVIEW GOLDBEEF P2 (IJB P2E) (P)
 PLATINUM WIND-FALL W75E (AJ1 W75E) (P)
 MOUNTVIEW GOLDBEEF K13E (IJB K13E)
 MOUNTVIEW GOLDBEEF 2 (IJB B42E) (P)

Comments: A homozygous polled young cow sired by Raile Sovereign (P) A trait leader for birthweight and milk. Pedigree has Platinum Windfall and Ascot Juggernaut on the dams side. Goldbeef is In the top 1% for milk and has a great udder.

She displays a lot of length with capacity in a very feminine package.

Lovely heifer calf at foot sired by Mountview Ramsay (P)

AI'd to Palgrove Eclipse (P) on 26/12/24

Can view video footage at www.mountviewcharolais.com.au

December 2024 Australasian Charolais Single-Step BREEDPLAN																		
	DIR	DTRS	GL	BW	200	400	600	MCW	Milk	SS	CWt	EMA	Rib	Rump	RBY	IMF	Index	
EBV	+0.5	-1.1	-5.4	-1.7	+11	+28	+35	+23	+18	+0.3	+22	+2.0	+1.1	+1.0	-0.1	+0.2	DTI\$	NMI\$
Acc	46%	41%	70%	60%	59%	57%	56%	52%	51%	55%	47%	42%	49%	48%	43%	42%	+\$30	+\$50

Vaccinations: 3 germ blood, 7 in 1.

Purchaser / \$:

Lot 12

MOUNTVIEW CLEO R79E (AI) (P)

J-BAS 6

Vendor: ID & KM BEBBINGTON

Tattoo: IJB R79E

DOB: 13/12/2020



LT LONG DISTANCE 9001 M780143 (OAU E143E) (P)
 WC DOUBLETREE 2009 PMC351653 (PED H1653E) (P)
 WC PRIASE 0058 PF1118993 (PED E8993E) (P)
 SIRE: HRJ MAVERICK 556C PMC366375 (OAC L6375E) (P)
 SPARROWS KINGSTON 139Y PMC341135 (OAC G139E) (P)
 PRO-CHAR CASSY 32A PFC400252 (PED J252E) (P)
 CST MISS CASTINE 7S PFC355631 (PED B5631E) (P)
 ROSEDALE DAVO (MR D24E) (P)
 CANOONA FLAME PROOF (IGV F23E) (P)
 CANOONA DIGNA Z31 (IGV Z31E) (P)
 DAM: MOUNTVIEW CLEO N36E (IJB N36E) (P)
 MOUNTVIEW DARWIN (IJB D24E) (P)
 MOUNTVIEW CLEO (IJB H24E) (P)
 MOUNTVIEW LAZY GIRL F5E (IJB F5E) (P)

Comments: Here is a young cow with huge potential. This moderate framed, polled female is sired by HRJ Maverick (P)

Cleo is in the top 10% for milk, has a beautiful udder and is correct in her structure.

Bull calf at foot born 12/09/24 sired by Mountview Ramsay (P)

AI'd to DSK WE Jammer Rammer on the 26/12/24 A homozygous polled, red factor bull sired by LT Western Edge.

Can view video footage at www.mountviewcharolais.com.au

December 2024 Australasian Charolais Single-Step BREEDPLAN																		
	DIR	DTRS	GL	BW	200	400	600	MCW	Milk	SS	CWt	EMA	Rib	Rump	RBY	IMF	Index	
EBV	+2.5		-3.5	-1.5	+7	+13	+22	+15	+12	+1.2	+14	+1.3	+1.6	+1.8	-0.9	+0.2	DTI\$	NMI\$
Acc	33%		69%	58%	57%	54%	54%	47%	45%	51%	42%	34%	39%	37%	34%	33%	+\$14	+\$41

Vaccinations: 3 germ blood, 7 in 1.

Purchaser / \$:

Lot 13

PALGROVE JULIE K1156E (P) (R/F)

J-BAS 6

Vendor: ID & KM BEBBINGTON

Tattoo: PK K1156E

DOB: 16/09/2014



EATONS VALUE ROYAL 2101P M652197 (PED -2101E)
 EATONS ROYAL DYNASTY 6164 M726505 (OAU M726505) (P)
 EATONS MISS CADET 2899 F954824 (PED -2899E)
SIRE: PALGROVE HIGHLIGHT (PK H714E) (P)
 PALGROVE VIAGRA (PK V92E) (P)
 PALGROVE F173E (PK F173E)
 PALGROVE PANACHE 99 (PK X193E)
 PLATINUM ZAMBUCCA Z158E (AJ1 Z158E) (P)
 NOLLER EFFIGY E54E (JLN E54E) (P)
 NOLLER HANNAH Z93E (JLN Z93E)
DAM: PALGROVE JULIE 102 (PK H889E) (P)
 PALGROVE TRIBUTE (PK T127E)
 PALGROVE JULIE 42 (PK X63E)
 PALGROVE JULIE 10 (PK Q134E)

Comments: This lovely polled smooth coated red cow has plenty of length and femininity and would make an excellent donor dam. Sons of Julie have sold to \$15,000, the majority being red factor. Her last heifer calf will be retained in the stud.

PTIC to Mountview Ramsay. Due to calve in July.

Can view video footage at www.mountviewcharolais.com.au

	December 2024 Australasian Charolais Single-Step BREEDPLAN																	
	DIR	DTRS	GL	BW	200	400	600	MCW	Milk	SS	CWt	EMA	Rib	Rump	RBY	IMF	Index	
EBV	-5.4	+0.3	-1.4	-0.2	+7	+19	+19	+23	+9	+0.9	+17	+1.7	+0.5	+0.5	+0.1	+0.0	DTI\$	NMI\$
Acc	42%	35%	62%	68%	63%	57%	56%	54%	58%	54%	44%	36%	40%	39%	36%	35%	+\$14	+\$20

Vaccinations: 3 germ blood, 7 in 1, 3 day sickness & Pestigard.

Purchaser / \$:

Lot 14

BRANCH VIEW UPTOWN GIRL R33E (P) (R/F)

J-BAS 7

Vendor: ANDREW POSTLE

Tattoo: BVC R33E

DOB: 04/11/2020



RANGAN PARK BLUEGRASS D55 (RAN D55E) (P)
 PALGROVE HERITAGE H135 (PK H135E) (P)
 PALGROVE JEMIMA 2 (PK Z21E)
SIRE: PALGROVE LUDLOW (PK L929E) (P)
 PALGROVE COURAGE S 251404XBC01550 (PK C244E)
 PALGROVE ALYSSA 77 (PK G703E) (P)
 PALGROVE ALYSSA 36 (PK Y435E) (P)
 BRANCH VIEW GUN SLINGER (BVC G87E)
 BRANCH VIEW KILO'S (BVC K1E) (P)
 BRANCH VIEW TIGERLILLY Y38E (BVC Y38E) (P)
DAM: BRANCH VIEW UPTOWN GIRL M14E (BVC M14E)
 EATONS LEADER 2233 P M652217 (OAU X2217E) (P)
 BRANCH VIEW UPTOWN GIRL D29E (BVC D29E) (P)
 BRANCH VIEW UP TOWN GIRL (BVC U40E)

Comments: Branchview Uptown Girl R33E is a Red Polled daughter from one of our favourite red cows in M14E. Very strong maternal line with R33E's first daughter calving out beautifully which has made the decision to sell her just that little bit easier. Sells with a solid white polled bull calf at foot born on the 24/9/24 and sired by Noller Bonzer. Preg tested back in calf to our exciting new, red and polled herd sire in Reid's Tabasco.

	December 2024 Australasian Charolais Single-Step BREEDPLAN																	
	DIR	DTRS	GL	BW	200	400	600	MCW	Milk	SS	CWt	EMA	Rib	Rump	RBY	IMF	Index	
EBV	+7.0	+2.6	-2.5	-0.2	+9	+16	+21	+15	+13	+0.7	+14	+2.0	+0.5	+0.6	+0.3	+0.3	DTI\$	NMI\$
Acc	38%	38%	55%	54%	58%	53%	50%	47%	51%	54%	42%	36%	42%	40%	37%	36%	+\$23	+\$36

Vaccinations: 3 germ blood, 7 in 1 & Pestigard.

Purchaser / \$:

REFERENCE SIRES



Mountview Ramsay (P) Sire of heifers and joinings for Mountview



Reid's Rocky (PP) (R/F) Sire of heifers and joinings for Mountview.



DSK WE Jammer Rammer (P) (R/F) AI sire for Mountview



Reid's Tabasco (P) (R/F) Joining sire for Branch View.



Rising Sun Mr Massive Joining Sire for Alpine Charolais



ANC Popcorn (PP) (FF) Sire of various females for Jay Tees Charolais



Silverstream National (PP) Sire of lot 1 calf and lots 21 & 23



SCX Jehu (PP) – Sire of lots 22,24,26,28,29 & 52

Lot 15

ALPINE APPEAL (AI) (ET)

J-BAS 6
DV

Vendor: JUSTIN & JANE SANDERSON

Tattoo: J04 M7E

DOB: 15/08/2016



TRINITY FARM ROSENDO (TF1 R18E)

PALGROVE XODUS (PK X22E)

PALGROVE PANACHE 74 (PK T263E)

SIRE: PALGROVE BECKHAM S 251404XBC01282 (PK B417E) (P/S)

HARLEYWOOD TYCOON R/F (WEA T11E)

VEEJAY DOWNS GINA (VJ W43E)

TEMANA GINA 5TH (TJ R73E)

PALGROVE SUPADOOPA (PK S63E) (P)

PLATINUM ULTRA (AJ1 U37E) (P)

PLATINUM QUALITY 2ND (AJ1 S2E)

DAM: PALGROVE APPEAL 16 (PK Y100E) (P)

PRINCESS PARK TARGET T702E (NPJ T702E)

PALGROVE APPEAL 12 R/F (PK W22E)

IDLEWILD NEWMOON (1JJ N33E)

Comments: A real "show stopper" cow.

Every time you go into her paddock, she will make you look twice!

Appeal M7 has always been a stand out, even at an early age and was picked out as a show heifer.

Her mother, Palgrove Appeal 16, was purchased from the Palgrove Female Sale in 2004 for \$12,000 and went on to be a champion show cow around the circuit. Appeal 16 was a successful donor cow in both the Alpine and the Douglasdale Charolais herds. M7's sire, Palgrove Beckham, was purchased at the 2008 Palgrove Bull Sale for \$42,500 and he has had a huge influence on our herd. In the show ring he won many Supreme Champions, including Supreme Interbreed Champion Bull at the 2009 NSW Beef Spectacular. Beckham progeny are correct, easy fleshing and exceptionally stylish.

She is a full flush and implant sister to Appeal M5, who is in our "pick of the flush" lot. M7 is a donor worthy cow that only hasn't been flushed due to her full sister being in the donor pen. M7's progeny are always stamped with her eye appeal, length, elevation through the front, high volume udders and overall free flowing type. She sells AI'd to Palgrove Monarch, who has been a very successful pairing with M7 in the past. She was AI'd on the 30/12/2024 and has not been seen to return on heat, a follow up AI to the same joining will occur if any return seen. A pregnancy test result will be available prior to sale day.

A cow that will always slow cars down in your front paddock.

December 2024 Australasian Charolais Single-Step BREEDPLAN																	
	DIR	DTRS	GL	BW	200	400	600	MCW	Milk	SS	CWt	EMA	Rib	Rump	RBY	IMF	Index
EBV	-7.1	-5.9	-4.6	+1.9	+18	+28	+41	+51	+11	+1.1	+17	+1.1	+0.1	+0.0	+0.1	+0.4	DTI\$ NMI\$
Acc	51%	47%	61%	71%	57%	57%	58%	55%	54%	49%	47%	37%	39%	38%	37%	34%	+\$22 +\$17

Vaccinations: 3 germ blood, 7 in 1.

Purchaser / \$:



Lot 16

ALPINE MODEL 15 (P)

J-BAS 6

Vendor: JUSTIN & JANE SANDERSON

Tattoo: J04 22T51E

DOB: 25/12/2022



SILVERSTREAM EVOLUTION E168 (OAN E168E) (P)
 MOONGOOL LUNAR RISE (DP2 L401E) (P)
 MOONGOOL ROWENA 8 (DP2 F130D) (P)
SIRE: 4 WAYS QUINTON (4WC Q58E) (P)
 MOONGOOL KAKADU (DP2 K265E) (P)
 4 WAYS HARRIETT N36E (4WC N36E) (P)
 4 WAYS MF HARRIETT J39E (4WC J39E)
 LT WYOMING WIND 4020 PLD M411450 (OAU P4020E) (P)
 LINKLETTER A11E (LJA A11E) (P)
 PALGROVE ESTELLA 73 (PK S201E)
DAM: ALPINE MODEL (J04 H1E)
 PALGROVE BECKHAM S 251404XBC01282 (PK B417E) (P/S)
 ALPINE SUPERMODEL 3 (J04 E11E) (P)
 ALPINE SUPERMODEL (J04 C2E)

Comments: A square, high-volume heifer that is packed with grunt from her powerhouse sire 4 Ways Quinton (selling as a proven stud sire lot 81). She is a direct granddaughter of one of our best donors Alpine Supermodel E11 who has bred nothing but top-end stud females, donors and some of our best sires.

Model 15 sells joined to proven heifer sires Alpine Napoleon N1E (by Pleasant Dawn Chisum) 14/7/24 who sustained an injury during this joining and was then followed up on 24/11/24-20/01/25 to Rising Sun Mr Massive RSCM1E (by Raile Sovereign). Pregnancy test results available prior to sale day.

Charolais	December 2024 Australasian Charolais Single-Step BREEDPLAN																	
	DIR	DTRS	GL	BW	200	400	600	MCW	Milk	SS	CWt	EMA	Rib	Rump	RBY	IMF	Index	
EBV	-4.8	-4.5	-0.7	+1.5	+9	+19	+22	+25	+7	+0.6	+15	+2.0	+0.8	+1.0	+0.0	+0.3	DTI\$	NMI\$
Acc	34%	29%	47%	64%	50%	46%	48%	45%	36%	42%	37%	31%	36%	34%	30%	30%	+\$14	+\$14

Vaccinations: 3 germ blood, 7 in 1.

Purchaser / \$:

Lot 17

ALPINE BRONWIN 2 (P) (R/F)

J-BAS 6

Vendor: JUSTIN & JANE SANDERSON

Tattoo: J04 23U1E

DOB: 08/02/2023



SILVERSTREAM EVOLUTION E168 (OAN E168E) (P)
 MOONGOOL LUNAR RISE (DP2 L401E) (P)
 MOONGOOL ROWENA 8 (DP2 F130D) (P)
SIRE: 4 WAYS QUINTON (4WC Q58E) (P)
 MOONGOOL KAKADU (DP2 K265E) (P)
 4 WAYS HARRIETT N36E (4WC N36E) (P)
 4 WAYS MF HARRIETT J39E (4WC J39E)
 PALGROVE BECKHAM S 251404XBC01282 (PK B417E) (P/S)
 ALPINE BECKHAM 4 (J04 E7E) (P)
 ALPINE SUPERMODEL (J04 C2E)
DAM: ALPINE BRONWIN (J04 P9E) (P)
 D ANGELY R 8900458116 (OAF D8116F) (P)
 PALGROVE BRONWIN K820E (PK K820E) (P)
 PALGROVE BRONWIN 124 (PK D402E) (P)

Comments: This eye-catching red factor is another powerful type heifer by 4 Ways Quinton (selling as a proven stud sire lot 81). She has all of the grunt yet is beautifully feminine from her dam's side who is an Alpine Beckham E7 daughter. She is long, square and stands on perfect feet, with a maternally strong pedigree behind her.

Bronwin 2 sells joined to proven heifer sires Alpine Napoleon N1E (by Pleasant Dawn Chisum) 14/7/24 who sustained an injury during this joining and was then followed up on 24/11/24-20/01/25 to Rising Sun Mr Massive RSCM1E (by Raile Sovereign). Pregnancy test results available prior to sale day.

Charolais	December 2024 Australasian Charolais Single-Step BREEDPLAN																	
	DIR	DTRS	GL	BW	200	400	600	MCW	Milk	SS	CWt	EMA	Rib	Rump	RBY	IMF	Index	
EBV	-2.5	-7.7	-1.0	+1.3	+9	+20	+24	+30	+6	+0.3	+17	+2.2	+0.1	-0.1	+0.6	+0.0	DTI\$	NMI\$
Acc	29%	25%	47%	60%	51%	48%	48%	42%	34%	44%	37%	31%	36%	35%	30%	30%	+\$19	+\$15

Vaccinations: 3 germ blood, 7 in 1.

Purchaser / \$:

Lot 18

ALPINE SUPERMODEL 34 (P)

J-BAS 6

Vendor: JUSTIN & JANE SANDERSON

Tattoo: J04 23U13E

DOB: 30/09/2023



SILVERSTREAM EVOLUTION E168 (OAN E168E) (P)
 SILVERSTREAM MEMPHIS M180 083160180E (OAN M180E) (P)
 SILVERSTREAM OWENA C111 083070111E (PED C111E)
SIRE: ALPINE ROCKSTAR (J04 R3E) (P)
 PALGROVE BECKHAM S 251404XBC01282 (PK B417E) (P/S)
 ALPINE APPEAL 1 (J04 M5E)
 PALGROVE APPEAL 16 (PK Y100E) (P)

SILVERSTREAM EVOLUTION E168 (OAN E168E) (P)
 PALGROVE JUSTICE (PK J603E) (P)
 PALGROVE AMY 36 (PK E479E) (P)
DAM: ALPINE SUPERMODEL 12 (J04 Q6E) (P)
 PLATINUM WIND-FALL W75E (AJ1 W75E) (P)
 ALPINE SUPERMODEL (J04 C2E)
 COBRABALD ROYAL 6 (ASH Y62E)

Comments: This wedge-shaped feminine heifer is packed full of punch and is the first of our Supermodels showcasing 21 years of breeding. Granddaughter of Alpine Supermodel C2 & Appeal M5E ("pick of the flush" lot option), Supermodel 34 has the best of all our foundation females packed into one. She is sired by one of our most exciting sires in Alpine Rockstar R3 who weighed in at 399kg at 200 days and has gone on to breed some of our best in each drop on his first joinings. Selling AI'd to Palgrove Hallmark 19/01/25 and to be follow up AI'd to the same joining if returned. Pregnancy test results available prior to sale day.

	January 2025 Australasian Charolais Single-Step BREEDPLAN																	
	DIR	DTRS	GL	BW	200	400	600	MCW	Milk	SS	CWt	EMA	Rib	Rump	RBY	IMF	Index	
EBV	-5.4	-13.3	-2.7	+2.3	+16	+23	+35	+45	+4	+1.3	+17	+2.2	+0.4	+0.4	+0.7	-0.2	DTI\$	NMI\$
Acc	39%	34%	56%	65%	57%	54%	52%	49%	44%	50%	42%	37%	43%	42%	36%	36%	+\$20	+\$39

Vaccinations: 3 germ blood, 7 in 1.

Purchaser / \$:

Lot 19

ALPINE APPEAL 7 (P) (R/F)

J-BAS 6

Vendor: JUSTIN & JANE SANDERSON

Tattoo: J04 23U23E

DOB: 17/10/2023



SILVERSTREAM EVOLUTION E168 (OAN E168E) (P)
 MOONGOOL LUNAR RISE (DP2 L401E) (P)
 MOONGOOL ROWENA 8 (DP2 F130D) (P)
SIRE: 4 WAYS QUINTON (4WC Q58E) (P)
 MOONGOOL KAKADU (DP2 K265E) (P)
 4 WAYS HARRIETT N36E (4WC N36E) (P)
 4 WAYS MF HARRIETT J39E (4WC J39E)

PALGROVE CHARM (PK C1043E) (P)
 PALGROVE HALLMARK (PK H535E) (P)
 PALGROVE ALYSSA 47 (PK B835E) (P)
DAM: ALPINE APPEAL 2 (J04 Q5E) (P)
 PALGROVE BECKHAM S 251404XBC01282 (PK B417E) (P/S)
 ALPINE APPEAL (J04 M7E)
 PALGROVE APPEAL 16 (PK Y100E) (P)

Comments: A deep red, polled heifer that is packed with pedigree. A granddaughter of lot 15, Alpine Appeal M7E & daughter of lot 81 proven stud sire 4 Ways Quinton. She sells AI'd to Palgrove Monarch on 30/12/24 who has been a very successful heifer joining in the Alpine herd in the past and has not been seen to return on heat. A follow up AI to the same joining will occur if any return seen. A pregnancy test result will be available prior to sale day.

	January 2025 Australasian Charolais Single-Step BREEDPLAN																	
	DIR	DTRS	GL	BW	200	400	600	MCW	Milk	SS	CWt	EMA	Rib	Rump	RBY	IMF	Index	
EBV	-1.8	-6.2	-2.5	+1.4	+10	+24	+29	+37	+8	+0.7	+21	+2.8	+0.5	+0.6	+0.6	-0.1	DTI\$	NMI\$
Acc	39%	33%	50%	67%	54%	51%	52%	48%	39%	47%	41%	35%	41%	40%	35%	34%	+\$23	+\$23

Vaccinations: 3 germ blood, 7 in 1.

Purchaser / \$:

Lot 20

CHARNELLE PANACHE 32 (AI) (P) (R/F)

Vendor: G.K & K.A BLANCH

Tattoo: GKA 22T53E

DOB: 04/12/2022

J-BAS 7
BPA: Carrier
PV DNA 100K



SPARROWS CASINO 511C PMC367496 (PED L7496E) (P)
PRO-CHAR RONALDO 53E PMC735785 (PED N5785E) (P)
PRO-CHAR WINNING GOAL 51B (PED K8660E) (P)
SIRE: PRO-CHAR DIAMONDBACK 113H QPMC802616 (OAC R2616E) (P)
PRO-CHAR CPTN. MORGAN 8U MC317289 (PED D7289E) (P)
PRO-CHAR SALLY 8Y QPFC389270 (PED G9270E) (P)
SOS MUSTANG SALLY 143R QPFC344701 (PED A4701E) (P)

GERRARD PASTOR 35Z MC347921 (OAC H7921E) (P)
ELDER'S BLACKJACK 788B M358621 (OAC K788E) (P)
SVY STARTSTRUCK 8X FC382684 (OAC F8E) (P)
DAM: CHARNELLE PANACHE 22 (GKA P28E) (P)
PINAY 8552394134 (OAF U4134F)
CHARNELLE PANACHE 8 (GKA H67E) (P/S)
PALGROVE PANACHE 139 (PK A396E) (P)

Comments: Panache 32 is a real stunner with terrific growth, style and femineity. She has been shown successfully and could definitely further her career in the showring.

She is due to calve on 03.03.2025 to Charnelle Thunder (P), a low birthweight bull BPA Free. She could calve before sale day.

Great genetics with Pinay & Blackjack in her pedigree. EBV highlights include all top 5% for short gestation, calving ease (daughters) northern maternal \$index & fertility, very good growth and low birthweight figures.

Tested PI Negative.

Charolais	December 2024 Australasian Charolais Single-Step BREEDPLAN																	
	DIR	DTRS	GL	BW	200	400	600	MCW	Milk	SS	CWt	EMA	Rib	Rump	RBY	IMF	Index	
EBV	+6.8	+8.2	-9.2	+0.1	+19	+33	+46	+54	+4	+2.4	+26	+0.4	+0.7	+0.2	-0.2	-0.3	DTIS	NMIS
Acc	39%	29%	72%	73%	63%	62%	63%	54%	42%	60%	48%	39%	48%	46%	39%	38%	+\$35	+\$76

Vaccinations: 3 germ blood, 7 in 1, 3 day sickness & Pestigard.

Purchaser / \$:

Lot 21

CHARNELLE ANGEL 12 (AI) (P)

Vendor: G.K & K.A BLANCH

Tattoo: GKA 23U53E

DOB: 07/10/2023

J-BAS 7
BPA: Free
PV DNA 100K



TINOR 8504242275 (OAF X2275F)
SILVERSTREAM JENSEN J19 083140019E (PED K19E) (P)
SILVERSTREAM DASHER E193 083090193 (PED E193E) (P)
SIRE: SILVERSTREAM NATIONAL N40 083170040E (OAN N40E) (P)
SILVERSTREAM BENCHMARK B33 (OAN B33E) (P)
SILVERSTREAM OPIE G8 083110008E (PED G8E) (P)
SILVERSTREAM OPIE C203 083070203E (PED C203E)

WCR SIR FAB MAC 809 M202427 (OAU -57E) (P)
WCR SIR FA MAC 2244 M234430 (OAU B2244E) (P)
WCR MISS CENTURY 920 TWN F354249 (OAU -58) (P)
DAM: CHARNELLE ANGEL 8 (GKA R5E)
FERNVALE XRATED (FEN X40E)
FERNVALE ANGEL (FEN A30E)
FERNVALE PRIMADONNA (FEN P28E)

Comments: Angel 12 is a very special led heifer and one very hard to part with. It was only after she got a few admirers at the Youth Heifer Show that we decided to put her in our sale.

We are so very impressed with the consistency of the Silverstream National progeny and his ability to sire functional cattle with such correctness and eye appeal. You add to that Mac 2244 and the great Fernvale Primadonna and you have a female that will go places!

Great EBV figures for fertility, milk, growth, fat, short gestation & calving ease (daughters) only adds to the value of this package.

Two straws of Palgrove Tzar (PP) (R/F) (our exciting new herd sire) go with this heifer. Tested PI negative.

Charolais	December 2024 Australasian Charolais Single-Step BREEDPLAN																	
	DIR	DTRS	GL	BW	200	400	600	MCW	Milk	SS	CWt	EMA	Rib	Rump	RBY	IMF	Index	
EBV	-4.8	+4.1	-4.2	+0.2	+11	+24	+43	+46	+10	+2.6	+22	+1.8	+1.0	+1.4	-0.2	+0.4	DTIS	NMIS
Acc	49%	44%	74%	75%	70%	69%	68%	60%	58%	66%	57%	49%	57%	56%	49%	48%	+\$21	+\$52

Vaccinations: 3 germ blood, 7 in 1, 3 day sickness & Pestigard.

Purchaser / \$:

Lot 22

CHARNELLE FRIESIA 34 (AI) (P)

Vendor: G.K & K.A BLANCH

Tattoo: GKA 23U23E

DOB: 22/03/2023

J-BAS 7
BPA: Free
PV DNA 100K

Homozygous Polled



SCR TUFFY 0119 M787626 (PED F7626E) (P)
SCR TRIUMPH 2135 MC355788 (OAC H5788E) (P)
SCR MS BABY DOLL 7140 F1066627 (PED C6627E) (P)
SIRE: SCX JEHU 233E PMC757683 (OAC N7683E) (P)
SCX HILARIO 49T PMC317629 (PED C7629E) (P)
SCX MISS MAGNUM 109X PFC384331 (PED F4331E) (P)
SCX MISS CHICO 48P PFC384328 (PED Z4328E) (P)

WCR SIR FAB MAC 809 M202427 (OAU -57E) (P)
WCR SIR FA MAC 2244 M234430 (OAU B2244E) (P)
WCR MISS CENTURY 920 TWN F354249 (OAU -58) (P)
DAM: CHARNELLE FRIESIA 5 (GKA H41E) (P)
PALGROVE VERTICO (PK V325E)
PALGROVE FRIESIA 19 (PK Y224E) (P)
PALGROVE FRIESIA 10 (PK T113E) (P)

Comments: Another led heifer with the ability to impress in the showing. Friesia 34 is without a doubt our best Jehu heifer to date. And why wouldn't she be, as she is out of one of our most reliable donors H41E. Friesia 34 was shown at the Beef Expo in May last year. Very good EBV's for growth, fat and ease of calving. She also has a top 5% ranking for IMF% (marbling). PTIC to LT Authority – AI date 26.10.2024 – due 08.08.2025
Tested PI negative.

	December 2024 Australasian Charolais Single-Step BREEDPLAN																	
	DIR	DTRS	GL	BW	200	400	600	MCW	Milk	SS	CWt	EMA	Rib	Rump	RBY	IMF	Index	
EBV	-3.4	+1.2	-4.0	+0.0	+13	+34	+47	+46	+9	+1.2	+27	+1.0	+1.0	+1.1	-1.1	+1.1	DTIS	NMIS
Acc	47%	36%	75%	76%	70%	69%	67%	59%	50%	61%	54%	42%	49%	47%	42%	41%	+\$28	+\$54

Vaccinations: 3 germ blood, 7 in 1, 3 day sickness & Pestigard.

Purchaser / \$:

Lot 23

CHARNELLE DIGNA 196 (AI) (P)

Vendor: G.K & K.A BLANCH

Tattoo: GKA 23U36E

DOB: 13/06/2023

J-BAS 7
BPA: Free
PV DNA 100K

Homozygous Polled



TINOR 8504242275 (OAF X2275F)
SILVERSTREAM JENSEN J19 083140019E (PED K19E) (P)
SILVERSTREAM DASHER E193 083090193 (PED E193E) (P)
SIRE: SILVERSTREAM NATIONAL N40 083170040E (OAN N40E) (P)
SILVERSTREAM BENCHMARK B33 (OAN B33E) (P)
SILVERSTREAM OPIE G8 083110008E (PED G8E) (P)
SILVERSTREAM OPIE C203 083070203E (PED C203E)

GALLWAY - RS 8900451063 (OAF G1063F) (P)
CHARNELLE LOUIS (GKA L73E) (P)
CHARNELLE ELLE (GKA E10E) (P)
DAM: CHARNELLE DIGNA 175 (GKA Q22E) (P)
EXCLUSIF 8589103317 (OAF J858F)
CHARNELLE DIGNA 97 (GKA E55E) (P)
CHARNELLE DIGNA 18 (GKA V28E) (P)

Comments: Another lovely heifer by National, this time homozygous polled with plenty of length and bone. Check out the bottom side of her pedigree with plenty of French representation in Gallway & Exclusif. PTIC to Charnelle Uni (PP) GKA23U6E (Johnny) 10 weeks by sale day. Photo right: Dam Charnelle Digna 175 Q22E. Tested PI negative.



	December 2024 Australasian Charolais Single-Step BREEDPLAN																	
	DIR	DTRS	GL	BW	200	400	600	MCW	Milk	SS	CWt	EMA	Rib	Rump	RBY	IMF	Index	
EBV	-15.3	-4.9	-2.8	+1.8	+17	+32	+46	+37	+3	+2.1	+28	+3.2	+0.2	+0.2	+1.2	+0.1	DTIS	NMIS
Acc	48%	42%	74%	75%	71%	70%	69%	60%	58%	68%	57%	48%	57%	55%	48%	47%	+\$22	+\$39

Vaccinations: 3 germ blood, 7 in 1, 3 day sickness & Pestigard.

Purchaser / \$:

Lot 24

CHARNELLE FESTOON 19 (AI) (P)

Vendor: G.K & K.A BLANCH

Tattoo: GKA 23U44E

DOB: 06/09/2023

J-BAS 7
BPA: Free
SV DNA 100K



Comments: Festoon 19 is another Jehu daughter that we like a lot. Terrific length, softness, low maintenance with a nice bit of power and beautiful temperament.

EBV rankings include top 5% for fertility, carcase weight & northern maternal \$ Index while placed in the top 20% for all growth traits.

Paddocked with Charnelle Uni (PP) GKA23U6E (Johnny) from 21.12.2024.

Pregnancy details sale day.

Tested PI negative.

SCR TUFFY 0119 M787626 (PED F7626E) (P)
SCR TRIUMPH 2135 MC355788 (OAC H5788E) (P)
SCR MS BABY DOLL 7140 F1066627 (PED C6627E) (P)
SIRE: SCX JEHU 233E PMC757683 (OAC N7683E) (P)
SCX HILARIO 49T PMC317629 (PED C7629E) (P)
SCX MISS MAGNUM 109X PFC384331 (PED F4331E) (P)
SCX MISS CHICO 48P PFC384328 (PED Z4328E) (P)

CML DISTINCTION 318A MC351779 (OAC J318E) (P)
CHARNELLE NASHVILLE (GKA N45E) (P)
CHARNELLE ELEGANCE 6 (GKA H45E)
DAM: CHARNELLE FESTOON 15 (GKA Q55E) (P)
CHARNELLE GUS (GKA G7F)
CHARNELLE FESTOON 6 (GKA J51E)
PALGROVE FESTOON 55 (PK T91E)

	December 2024 Australasian Charolais Single-Step BREEDPLAN																	
	DIR	DTRS	GL	BW	200	400	600	MCW	Milk	SS	CWt	EMA	Rib	Rump	RBY	IMF	Index	
EBV	-4.4	+2.5	-2.1	+1.4	+17	+35	+53	+54	+4	+2.2	+33	+1.9	+0.0	-0.3	+0.5	+0.2	DTI\$	NMI\$
Acc	40%	25%	74%	73%	66%	66%	62%	53%	39%	54%	49%	35%	42%	40%	34%	33%	+\$32	+\$68

Vaccinations: 3 germ blood, 7 in 1, 3 day sickness & Pestigard.

Purchaser / \$:

Lot 25

CHARNELLE IVORY MOON (P)

Vendor: G.K & K.A BLANCH

Tattoo: GKA 23U30E

DOB: 16/05/2023

J-BAS 7
BPA: Free
PV DNA 100K



Comments: Ivory Moon is a very classy low maintenance heifer who oozes softness & femininity.

She is backed by some pretty handy EBV's as well with all growth traits, carcase weight & EMA all in ranked in the top 10% of the breed.

She is also placed in the top 5% for Domestic \$ index and top 10% for northern maternal \$ index.

Paddocked with Charnelle Umberto (PP) GKA23U39E (Silverstream Landis) from 21.12.2024. Pregnancy details sale day.

Tested PI negative.

RANGAN PARK REDEMPTION E42 (RAN E42E) (P)
GLENLEA HONOURABLE (VLW H25E) (P)
FERNVALE CHIFFON (FEN C22E)
SIRE: GLENLEA QUARTERMASTER (GLE Q44E) (P)
LT RIO BRAVO 3181 P M665507 (OAU Y5507E) (P)
VALLEY VIEW REBBY BRAVO 17TH (VLW J1E) (P)
GOBONGO REBBY D213E (GO D213E) (P)

PALGROVE CHARM (PK C1043E) (P)
PALGROVE HALLMARK (PK H535E) (P)
PALGROVE ALYSSA 47 (PK B835E) (P)
DAM: CHEYENNE IVORY MOON (CCQ Q8E) (P)
M6 GRID MAKER 104 PET M633377 (OAU W3377E) (P)
MOUNTVIEW NERRISA N26E (IJB N26E) (P)
MOUNTVIEW NERISSA 2 (IJB D9E) (P)

	December 2024 Australasian Charolais Single-Step BREEDPLAN																	
	DIR	DTRS	GL	BW	200	400	600	MCW	Milk	SS	CWt	EMA	Rib	Rump	RBY	IMF	Index	
EBV	+3.6	-1.5	-3.3	+1.3	+20	+40	+52	+59	+5	+1.7	+29	+2.8	+0.8	+1.2	+0.2	+0.0	DTI\$	NMI\$
Acc	41%	36%	64%	72%	66%	65%	63%	56%	48%	64%	50%	44%	52%	50%	44%	43%	+\$42	+\$67

Vaccinations: 3 germ blood, 7 in 1, 3 day sickness & Pestigard.

Purchaser / \$:

Lot 26

CHARNELLE DIGNA 195 (AI) (P)

J-BAS 7
BPA: Free
PV DNA 100K

Vendor: G.K & K.A BLANCH

Tattoo: GKA 23U20E

DOB: 21/03/2023

Homozygous Polled



Comments: Tremendous length and bone in this homozygous polled Jehu daughter out of a D'Angely x Digna donor dam. (Photo right)
Digna 195 is ranked in the top 10% for all growth traits and carcase weight and top 20% for fertility.
Al'ed to Silverstream Padra on 02.12.2024 and then paddocked with Charnelle Umberto (PP) GKA23U39E (Silverstream Landis) from 21.12.2024. Pregnancy details sale day. Tested PI negative.



Charolais	December 2024 Australasian Charolais Single-Step BREEDPLAN																	
	DIR	DTRS	GL	BW	200	400	600	MCW	Milk	SS	CWt	EMA	Rib	Rump	RBY	IMF	Index	
EBV	-12.0	-4.3	-1.6	+2.7	+21	+41	+60	+60	+2	+1.6	+31	+1.4	+0.7	+0.4	-0.1	+0.2	DTIS	NMIS
Acc	44%	32%	74%	74%	68%	68%	66%	56%	49%	59%	53%	39%	46%	44%	38%	37%	+\$27	+\$52

Vaccinations: 3 germ blood, 7 in 1, 3 day sickness & Pestigard.

Purchaser / \$:

Lot 27

CHARNELLE DIGNA 193 (AI) (ET) (P) (R/F)

J-BAS 7
BPA: Carrier
PV DNA 100K

Vendor: G.K & K.A BLANCH

Tattoo: GKA 23U9E

DOB: 05/02/2023



Comments: A lovely young red heifer with the blend of Canadian & French genetics.
Photo right: Dam Charnelle Digna 175.
EBV highlights include top 5% for short gestation & EMA, top 25% for low birthweight, calving ease and milk.
PTIC to LT Authority. AI date 26.10.2024. Due 08.08.2025
Tested PI Negative.



Charolais	December 2024 Australasian Charolais Single-Step BREEDPLAN																	
	DIR	DTRS	GL	BW	200	400	600	MCW	Milk	SS	CWt	EMA	Rib	Rump	RBY	IMF	Index	
EBV	+7.3	-3.3	-7.8	-0.9	+7	+16	+16	-1	+10	+1.9	+16	+3.0	+1.2	+1.1	+0.7	-0.4	DTIS	NMIS
Acc	38%	29%	71%	73%	64%	62%	64%	54%	42%	61%	48%	39%	48%	46%	39%	38%	+\$24	+\$50

Vaccinations: 3 germ blood, 7 in 1, 3 day sickness & Pestigard.

Purchaser / \$:

Lot 28

CHARNELLE ANGEL 11 (AI) (ET) (P)

Vendor: G.K & K.A BLANCH

Tattoo: GKA 23U50E

DOB: 25/09/2023

J-BAS 7
BPA: Free
PV DNA 100K



Comments: Another Jehu daughter with plenty of volume and style
She has good EBV's with growth traits, milk and fat all ranked in the top 10% of the breed.
PTIC to Charnelle Uni (PP) GKA23U6E (Johnny) 11 weeks by sale day
Tested PI negative.

SCR TUFFY 0119 M787626 (PED F7626E) (P)
SCR TRIUMPH 2135 MC355788 (OAC H5788E) (P)
SCR MS BABY DOLL 7140 F1066627 (PED C6627E) (P)
SIRE: SCX JEHU 233E PMC757683 (OAC N7683E) (P)
SCX HILARIO 49T PMC317629 (PED C7629E) (P)
SCX MISS MAGNUM 109X PFC384331 (PED F4331E) (P)
SCX MISS CHICO 48P PFC384328 (PED Z4328E) (P)

WCR SIR FAB MAC 809 M202427 (OAU -57E) (P)
WCR SIR FA MAC 2244 M234430 (OAU B2244E) (P)
WCR MISS CENTURY 920 TWN F354249 (OAU -58) (P)
DAM: CHARNELLE ANGEL 8 (GKA R5E)
FERNVALE XRATED (FEN X40E)
FERNVALE ANGEL (FEN A30E)
FERNVALE PRIMADONNA (FEN P28E)

Charolais	December 2024 Australasian Charolais Single-Step BREEDPLAN																	
	DIR	DTRS	GL	BW	200	400	600	MCW	Milk	SS	CWt	EMA	Rib	Rump	RBY	IMF	Index	
EBV	-5.2	+2.2	-3.5	+0.2	+18	+35	+55	+60	+13	+1.4	+27	+0.7	+1.8	+2.1	-1.3	+0.7	DTI\$	NMI\$
Acc	45%	34%	71%	75%	69%	68%	66%	57%	46%	60%	53%	41%	48%	46%	40%	40%	+\$28	+\$61

Vaccinations: 3 germ blood, 7 in 1, 3 day sickness & Pestigard.

Purchaser / \$:

Lot 29

CHARNELLE BRONWIN BD 3 (AI) (ET) (P)

Vendor: G & K BLANCH & G NICHOLSON

Tattoo: GKA 23U27E

DOB: 29/04/2023

J-BAS 6
BPA: Free
PV DNA 100K

Homozygous Polled



Comments: Charnelle Bronwin BD 3 is a magnificent daughter by SCX Jehu, a Canadian record breaking \$245,000 bull mated with Palgrove Bronwin M770E an outstanding donor cow in the herd by the acclaimed Silverstream Holster. This heifer speaks for herself. Bronwin has been preg tested and sexed with a bull calf to Palgrove Tzar T2352E a quiet natured red factor homozygous polled Palgrove bull, the resultant calf will be homozygous polled calf due late august/ early September.

SCR TUFFY 0119 M787626 (PED F7626E) (P)
SCR TRIUMPH 2135 MC355788 (OAC H5788E) (P)
SCR MS BABY DOLL 7140 F1066627 (PED C6627E) (P)
SIRE: SCX JEHU 233E PMC757683 (OAC N7683E) (P)
SCX HILARIO 49T PMC317629 (PED C7629E) (P)
SCX MISS MAGNUM 109X PFC384331 (PED F4331E) (P)
SCX MISS CHICO 48P PFC384328 (PED Z4328E) (P)

SILVERSTREAM EVOLUTION E168 (OAN E168E) (P)
SILVERSTREAM HOLSTER H187 083120187E (OAN H187E) (P)
SILVERSTREAM JILLY E105 083090105E (OAN E105E) (P)
DAM: PALGROVE BRONWIN M770E (PK M770E) (P)
PALGROVE YUKON JACK (PK Y441E) (P)
PALGROVE BRONWIN 119 (PK D69E) (P)
PALGROVE BRONWIN 69 (PK Y115E) (P)

Charolais	December 2024 Australasian Charolais Single-Step BREEDPLAN																	
	DIR	DTRS	GL	BW	200	400	600	MCW	Milk	SS	CWt	EMA	Rib	Rump	RBY	IMF	Index	
EBV	-7.6	+3.3	-4.1	+1.8	+21	+36	+47	+56	+4	+1.0	+25	+0.9	+0.4	-0.1	-0.4	+0.5	DTI\$	NMI\$
Acc	45%	33%	72%	74%	69%	68%	65%	58%	46%	60%	52%	41%	49%	47%	41%	39%	+\$26	+\$36

Vaccinations: 3 germ blood, 7 in 1, 3 day sickness & Pestigard.

Purchaser / \$:

Lot 30

BLACK DUCK UNIQUE SPRITZER (AI) (P)

Vendor: GREGORY NICHOLSON

Tattoo: GSN 23U7E

DOB: 12/06/2023

J-BAS 6
BPA: Free
PV DNA 100K

Homozygous Polled



JDJ JUSTICE U319 M768727 (PED D8727E) (P/S)
LHD CHOTEAU B1699 M856888 (PED K6888E) (P)
LHD MS CIGARSON T983 F1074952 (PED C4952E) (P)
SIRE: LT AUTHORITY 7229 PLD M898189 (OAU N8189E) (P)
LT STAGECOACH 8068 PLD M760644 (OAU D7606E) (P)
LT KATY 4273 PLD F1190477 (PED K477E) (P)
LT KATY 8042 PLD F1089820 (PED D9820E) (P)

SILVERSTREAM GEDDES G102 083110102D (OAN G102D) (P)
SILVERSTREAM MANHATTAN M171 083160171D (OAN M171E) (P)
SILVERSTREAM WENDY G98 083110098E (PED G98E) (P)
DAM: BLACK DUCK SPRITZER (GSN S3E) (P)
PALGROVE VIAGRA (PK V92E) (P)
CHARNELLE DIGNA 91 (GKA D65E) (P)
CHARNELLE DIGNA M.A.2 (GKA R44E) (P)

Comments: A young homozygous polled heifer sired by Lt Authority 7729 a record breaking \$160,000US bull. Unique Spritzer is of quiet nature and has been shown as a cow and calf combo, placing highly in her classes during the local show circuit and placing first at Brisbane Royal Show (EKKA). She has been preg tested and sexed with a bull calf to Palgrove Tzar T2352E, a quiet natured red factor homozygous polled Palgrove bull, and the resultant calf will be homozygous polled calf due late august/ early September. This heifer is not one to be missed.

	December 2024 Australasian Charolais Single-Step BREEDPLAN																	
	DIR	DTRS	GL	BW	200	400	600	MCW	Milk	SS	CWt	EMA	Rib	Rump	RBY	IMF	Index	
EBV	-4.8	+1.4	-1.6	-1.7	+6	+11	+16	+11	+7	+0.8	+12	+2.5	+2.3	+2.9	-1.0	+0.4	DTI\$	NMI\$
Acc	48%	42%	72%	73%	70%	67%	67%	61%	54%	66%	54%	47%	58%	56%	48%	47%	+\$7	+\$30

Vaccinations: 3 germ blood, 7 in 1, 3 day sickness & Pestigard.

Purchaser / \$:

Lot 31

BLACK DUCK UNIQUELY SASSY (AI) (P)

Vendor: GREGORY NICHOLSON

Tattoo: GSN 23U26E

DOB: 08/12/2023

J-BAS 6
BPA: Free
PV DNA 100K



JDJ JUSTICE U319 M768727 (PED D8727E) (P/S)
LHD CHOTEAU B1699 M856888 (PED K6888E) (P)
LHD MS CIGARSON T983 F1074952 (PED C4952E) (P)
SIRE: LT AUTHORITY 7229 PLD M898189 (OAU N8189E) (P)
LT STAGECOACH 8068 PLD M760644 (OAU D7606E) (P)
LT KATY 4273 PLD F1190477 (PED K477E) (P)
LT KATY 8042 PLD F1089820 (PED D9820E) (P)

GERRARD PASTOR 35Z MC347921 (OAC H7921E) (P)
ELDER'S BLACKJACK 788B M358621 (OAC K788E) (P)
SVY STARTSTRUCK 8X FC382684 (OAC F8E) (P)
DAM: BLACK DUCK SASSY MOON (GSN S5E) (P)
CHARNELLE KING KONG (GKA K1E) (P)
BLACK DUCK NEON MOON (GSN N1E) (P)
BLACK DUCK FINALE (WAW F1E) (P)

Comments: This young 14-month-old heifer is already over 500kg showing tremendous growth for age. She is halter broken and offers a lot of potential both as a show heifer and a herd builder. Uniquely Sassy will sell unjoined and upon the successful purchase of this tidy young heifer will be 2 straws of Palgrove Tzar T2352E a great low weight, homozygous polled, red factor heifer bull.

	December 2024 Australasian Charolais Single-Step BREEDPLAN																	
	DIR	DTRS	GL	BW	200	400	600	MCW	Milk	SS	CWt	EMA	Rib	Rump	RBY	IMF	Index	
EBV	-0.8	+1.2	-4.0	-2.0	+11	+27	+36	+37	+8	+2.4	+22	+1.3	+2.9	+3.8	-1.9	+0.3	DTI\$	NMI\$
Acc	46%	39%	73%	73%	70%	67%	67%	61%	53%	66%	53%	47%	57%	55%	47%	46%	+\$22	+\$67

Vaccinations: 3 germ blood, 7 in 1, 3 day sickness & Pestigard.

Purchaser / \$:

Lot 32

JAY TEES POPCORN'S TASTEFUL (P)

Vendor: JUDITH TURNER

Tattoo: JT 22T25E

DOB: 15/07/2022

J-BAS 6
BPA: Free
PV DNA 100K



ANC HUDDLE (ANC H120F) (P)
ANC LIGHTHOUSE (ANC L50F) (P)
NARGOON ONDINE F6F (J5Y F6F)
SIRE: ANC POPCORN (ANC P85F) (P)
ANC HUDDLE (ANC H120F) (P)
ANC HUDDLE'S FRIZ (ANC L5F) (P)
ANC DIITAL'S FRIZ (ANC G92F)

PINNAROO FASHION (BAA T108F) (P)
JAY TEES BILLET-DOUX (JT B8F) (P)
JAY TEES Z'AMORE (JT Z14F)
DAM: JAY TEES NORITAKI (JT N5D)
JAY TEES ARISTOCRAT POLLED 1 (JT A14F) (P)
JAY TEES ELEGANCE (JT E1C) (P)
JAY TEES REGAL AMBER R/F (JT R2B)

Comments: This outstanding polled heifer won Supreme Exhibit of Show aged 11 months against cows with calves etc. Jay Tees deliberately does not get their heifers in calf early but lets them grow out well first
As you can see it has worked well here. The calf should be polled. She is DNA recorded and PV'd also ataxia free.
Due to calve to Balbourie Park Royalty BEL R4E on 24/03/2025.

Charolais	December 2024 Australasian Charolais Single-Step BREEDPLAN																	
	DIR	DTRS	GL	BW	200	400	600	MCW	Milk	SS	CWt	EMA	Rib	Rump	RBY	IMF	Index	
EBV	-16.3	-11.2	+0.8	+4.4	+17	+22	+39	+61	+1	+0.5	+16	+1.5	-0.1	-0.4	+0.9	-0.4	DTI\$	NMI\$
Acc	34%	26%	66%	69%	60%	58%	60%	51%	37%	47%	44%	28%	35%	33%	27%	27%	+\$5	-\$15

Vaccinations: 3 germ blood, 7 in 1, 3 day sickness & Pestigard.

Purchaser / \$:

Lot 33

JAY TEES POPCORN'S TAPESTRY (P)

Vendor: JUDITH TURNER

Tattoo: JT 22T30E

DOB: 03/09/2022

J-BAS 6
BPA: Free
PV DNA 100K

Homozygous Polled



ANC HUDDLE (ANC H120F) (P)
ANC LIGHTHOUSE (ANC L50F) (P)
NARGOON ONDINE F6F (J5Y F6F)
SIRE: ANC POPCORN (ANC P85F) (P)
ANC HUDDLE (ANC H120F) (P)
ANC HUDDLE'S FRIZ (ANC L5F) (P)
ANC DIITAL'S FRIZ (ANC G92F)

TR MR FIRE WATER 5792R PEMC333302 (OAU A4588E) (P)
JAY TEES LINTER (JT L1E) (P)
JAY TEES HABERDASHERY (JT H27E) (P)
DAM: JAY TEES NEONETTE (JT N13E) (P)
GERRARD MONTEZUMA 6T MC310671 (OAC C3106E) (P)
JAY TEES KALEIDOSCOPE (JT K7E) (P)
JAY TEES CALYPSO (JT C2E)

Comments: Another well grown Jay Tees Homozygous Polled quiet led heifer. She will not disappoint. As with all of them she is DNA recorded and PV'd. She is also ataxia free. I wish I could keep them all.
Due to calve to Jay Tees Je T'Aime FF low birthweight bull May/June 2025.

Charolais	December 2024 Australasian Charolais Single-Step BREEDPLAN																	
	DIR	DTRS	GL	BW	200	400	600	MCW	Milk	SS	CWt	EMA	Rib	Rump	RBY	IMF	Index	
EBV	-6.2	-1.7	-0.9	+1.7	+11	+19	+29	+43	+4	+1.0	+17	+1.5	-0.6	-1.1	+1.0	-0.5	DTI\$	NMI\$
Acc	36%	27%	70%	70%	62%	59%	60%	50%	34%	49%	45%	31%	38%	36%	29%	29%	+\$13	+\$15

Vaccinations: 3 germ blood, 7 in 1, 3 day sickness & Pestigard.

Purchaser / \$:

Lot 34

JAY TEES TU TU (AI) (P)

Vendor: JUDITH TURNER

Tattoo: JT 22T32E

DOB: 19/10/2022

J-BAS 6
BPA: Free
PV DNA 100K



CABAR 5703713148 (PED C3148F) (P)
FORGEOT 7121830998 (OAF F998F) (P)
SAUTERELLE 7121271972 (PED C1972F) (P)
SIRE: ICEBERG P 6950750721 (OAF J721F) (P)
VIRGIL 4240983344 (IAF Z3344F) (P)
FLAMME F4887F 6950644887 (PED F4887F)
CHARADE 6950459226 (PED Z9226F)

JAY TEES KAISER (JT K9F)
JAY TEES MONSIEUR LE CONTE (JT M24F) (P)
JAY TEES JE SUIS TRES BIEN (JT J23F) (P)
DAM: JAY TEES Q SILK (JT Q21E) (P)
EXCLUSIF 8589103317 (OAF J858F)
JAY TEES VELOUTE (JT V8E) (P)
JAY TEES TAFFETA (JT T4E) (P)

Comments: This smooth coated lovely polled heifer by Iceberg has an amazing disposition – obviously led. As with all of them another one very hard to part with. Like the others she is DNA recorded and PV'd.
And ataxia free. She will not disappoint.
Due to calve to Jay Tees Je T'Aime FF low birth weight bull 07/06/2025.

Charolais	December 2024 Australasian Charolais Single-Step BREEDPLAN																	
	DIR	DTRS	GL	BW	200	400	600	MCW	Milk	SS	CWt	EMA	Rib	Rump	RBY	IMF	Index	
EBV	+0.7	-0.4	-2.6	+0.5	+8	+14	+17	+16	-1	+0.2	+15	+2.4	-0.6	-1.2	+1.4	-0.3	DTI\$	NMI\$
Acc	42%	35%	71%	71%	62%	58%	61%	55%	45%	49%	47%	31%	38%	36%	30%	30%	+\$18	+\$20

Vaccinations: 3 germ blood, 7 in 1, 3 day sickness & Pestigard.

Purchaser / \$:

Lot 35

JAY TEES POPCORN'S U.R. SILVER (P)

Vendor: JUDITH TURNER

Tattoo: JT 23U15E

DOB: 16/05/2023

J-BAS 6
BPA: Free
PV DNA 100K

Homozygous Polled



ANC HUDDLE (ANC H120F) (P)
ANC LIGHTHOUSE (ANC L50F) (P)
NARGOON ONDINE F6F (J5Y F6F)
SIRE: ANC POPCORN (ANC P85F) (P)
ANC HUDDLE (ANC H120F) (P)
ANC HUDDLE'S FRIZ (ANC L5F) (P)
ANC DIITAL'S FRIZ (ANC G92F)

WCR SIR TRADITION 066 M318119 (PED -66E)
M6 GRID MAKER 104 PET M633377 (OAU W3377E) (P)
VCR MISS MAC IV 317 F666163 (PED -317E)
DAM: JAY TEES NIOBIUM (JT N20E) (P)
REPAIR RJR 5811001744 (OAF V1744F)
JAY TEES JEWELLERY BOX (JT J25E)
JAY TEES ZIRCONIA (JT Z13E) (P)

Comments: Well grown outstanding heifer. Another homozygous polled female quiet and led. The calf she will be expecting will be polled as she is PP. She is DNA recorded PV'd and ataxia free. Has been running with Jay Tees Je T'Aime. Pregnancy details on sale day.

Charolais	December 2024 Australasian Charolais Single-Step BREEDPLAN																	
	DIR	DTRS	GL	BW	200	400	600	MCW	Milk	SS	CWt	EMA	Rib	Rump	RBY	IMF	Index	
EBV	-3.0	-1.8	-5.4	+1.8	+21	+40	+60	+81	+13	+1.0	+35	+2.7	-0.4	-0.9	+1.4	-0.3	DTI\$	NMI\$
Acc	40%	32%	71%	70%	62%	60%	59%	53%	41%	52%	45%	35%	42%	40%	34%	34%	+\$40	+\$41

Vaccinations: 3 germ blood, 7 in 1, 3 day sickness & Pestigard.

Purchaser / \$:

Lot 36

JAY TEES POPCORN'S UPGRADE (P)

Vendor: JUDITH TURNER

Tattoo: JT 23U19E

DOB: 19/06/2023

J-BAS 6
BPA: Free
PV DNA 100K



ANC HUDDLE (ANC H120F) (P)
ANC LIGHTHOUSE (ANC L50F) (P)
NARGOON ONDINE F6F (J5Y F6F)
SIRE: ANC POPCORN (ANC P85F) (P)
ANC HUDDLE (ANC H120F) (P)
ANC HUDDLE'S FRIZ (ANC L5F) (P)
ANC DIITAL'S FRIZ (ANC G92F)

UNO SC 4240830479 (IAF Y479F) (P)
JAY TEES JE T'AIME (JT J13F)
JAY TEES EMOTION (JT E2F)
DAM: JAY TEES M'APPELLE AMITTE (JT M23E)
JAY TEES YACKADOO (JT Y1E)
JAY TEES APPELLATION (JT A16E)
FERNVALE STAR (FEN S44E)

Comments: Yet another special Jay Tees heifer out of one of Jay Tees best show cows and by Popcorn. Obviously quiet and led as she was shown as calf at foot with her dam. Again, the calf should be polled. She is DNA recorded PV'd and ataxia free. Has been running with Jay Tees Je T'Aime. Pregnancy details on sale day.

Charolais	December 2024 Australasian Charolais Single-Step BREEDPLAN																	
	DIR	DTRS	GL	BW	200	400	600	MCW	Milk	SS	CWt	EMA	Rib	Rump	RBY	IMF	Index	
EBV	-1.3	-3.1	-0.3	+1.1	+12	+17	+25	+35	+2	+0.0	+14	+1.6	-0.2	-0.6	+0.8	-0.5	DTI\$	NMI\$
Acc	36%	28%	65%	69%	60%	57%	55%	49%	35%	46%	41%	28%	35%	33%	27%	26%	+\$16	+\$10

Vaccinations: 3 germ blood, 7 in 1, 3 day sickness & Pestigard.

Purchaser / \$:

Lot 37

JAY TEES POPCORN'S URANIA (P)

Vendor: JUDITH TURNER

Tattoo: JT 23U25E

DOB: 15/07/2023

J-BAS 6
BPA: Free
PV DNA 100K

Homozygous Polled



ANC HUDDLE (ANC H120F) (P)
ANC LIGHTHOUSE (ANC L50F) (P)
NARGOON ONDINE F6F (J5Y F6F)
SIRE: ANC POPCORN (ANC P85F) (P)
ANC HUDDLE (ANC H120F) (P)
ANC HUDDLE'S FRIZ (ANC L5F) (P)
ANC DIITAL'S FRIZ (ANC G92F)

FORGEOT 7121830998 (OAF F998F) (P)
ICEBERG P 6950750721 (OAF J721F) (P)
FLAMME F4887F 6950644887 (PED F4887F)
DAM: JAY TEES QUICKSILVER (JT Q31E) (P)
GERRARD MONTEZUMA 6T MC310671 (OAC C3106E) (P)
JAY TEES HYDROGEN (JT H24E) (P)
JAY TEES CATALYST (JT C14E)

Comments: This heifer is extremely well grown for her age so will calve slightly younger than the others. Like the others she has been shown successfully and achieved Junior Champion. Being homozygous polled she ticks all the boxes and is the last of Jay Tees female offerings this year. She is DNA recorded PV'd and ataxia free. Jay Tees hopes you all appreciate just how hard it is to part with these wonderful females and wishes you all the best with them. Has been running with Jay Tees Je T'Aime. Pregnancy details on sale day.

Charolais	December 2024 Australasian Charolais Single-Step BREEDPLAN																	
	DIR	DTRS	GL	BW	200	400	600	MCW	Milk	SS	CWt	EMA	Rib	Rump	RBY	IMF	Index	
EBV	-1.0	-0.1	-2.1	+1.9	+13	+26	+34	+54	+2	+0.3	+24	+3.0	-1.0	-1.8	+1.9	-0.5	DTI\$	NMI\$
Acc	38%	28%	71%	70%	60%	60%	57%	54%	37%	48%	45%	30%	37%	35%	29%	29%	+\$28	+\$23

Vaccinations: 3 germ blood, 7 in 1, 3 day sickness & Pestigard.

Purchaser / \$:

Lot 38

CHEYENNE LOZZA (P)

J-BAS 7
BPA: Free
SV DNA 100K

Vendor: CHEYENNE CHAROLAIS ENTERPRISES Tattoo: CCQ 22T20E DOB: 29/10/2022

Homozygous Polled



GERRARD PASTOR 35Z MC347921 (OAC H7921E) (P)
ELDER'S BLACKJACK 788B M358621 (OAC K788E) (P)
SVY STARTSTRUCK 8X FC382684 (OAC F8E) (P)
SIRE: SANLARA PARK QUARTERBACK (SLP Q2E) (P)
MOONGOOL ELITE (DP2 E213D) (P)
MOONGOOL VAINTY FAIR 6 (DP2 L387E) (P)
MOONGOOL VAINTY FAIR 4 (DP2 G663E)

GALLWAY - RS 8900451063 (OAF G1063F) (P)
CHARNELLE LOUIS (GKA L73E) (P)
CHARNELLE ELLE (GKA E10E) (P)
DAM: SANDY RIDGE LULU (NBS P1E) (P)
CHARNELLE JUMBO (GKA J17E) (P)
CHARNELLE DUNE 3 (GKA L75E) (P)
CHARNELLE DUNE (GKA C21E)

Comments: Lozza has Elder's Blackjack for her Grand Daddy and it shows in her breed plan across the board, with well above average figures. She has his good-looking head and rear end to boot. This double polled heifer has a fine coat and skin which makes her shine. With her length and still more growing to do, she will develop into a first-class breeding cow. A low maintenance heifer that is easy to work. **She was AI'D to Rangan Pinay on the 29/07/2024 and PTIC, her due date is 11/05/2025.** Cow can be viewed on Cheyenne Charolais Facebook page.

Charolais	December 2024 Australasian Charolais Single-Step BREEDPLAN																	
	DIR	DTRS	GL	BW	200	400	600	MCW	Milk	SS	CWt	EMA	Rib	Rump	RBY	IMF	Index	
EBV	-2.3	+0.4	-2.9	+0.5	+14	+25	+32	+30	+4	+1.0	+21	+2.3	+1.2	+1.2	+0.1	+0.0	DTI\$	NMI\$
Acc	31%	27%	52%	55%	52%	48%	48%	43%	35%	46%	37%	31%	37%	36%	31%	31%	+\$23	+\$45

Vaccinations: 3 germ blood, 7 in 1, 3 day sickness & Pestigard.

Purchaser / \$:

Lot 39

CHEYENNE SILVER GIRL 5 (AI) (P)

J-BAS 7
BPA: Free
SV DNA 100K

Vendor: CHEYENNE CHAROLAIS ENTERPRISES Tattoo: CCQ 23U15E DOB: 08/09/2023



ROSSO NEW HORIZON 8L PMC258716 (PED -5716F)
BAR J SILVERADO 14S PMC306605 (PED -6605E)
BAR J LOLLPOP 8L PFC306861 (PED -6861F)
SIRE: JWX SILVER BULLET 524W PMC325757 (OAC E5757E) (P)
S\$ MONTANA SILVER M454024 (OAU R4024E) (P)
KMAC MISS MARMALADE 31R PFC343445 (PED -3445E)
SOS LADY MARMALADE 47L PFC303459 (PED -3459E)

IDEALISTE 1893105537 (OAF N5537F)
SUEDOIS 5811102125 (OAF W5811F)
PLUIE 5813099561 (PED -9561F)
DAM: CHEYENNE YELLOW RIVER (CCQ M4F)
LAVERA ETERNITY (LAV X20F)
RIVERVIEW ANGEL (RIV A16F)
PALGROVE DREAM GIRL 13 (PK W374F)

Comments: Check out Silver Girl 5's DAM as lot 4. Silver Girl 5 is by the homozygous polled sire JWX Silver Bullet out of a full French cow going back to Suedois and Riverview Angel, which is a great genetic combination. With an impressive breed plan boasting growth figures in the **top 10% for the 200, 400, and 600 days**, this super quiet, smooth coated, good looking young heifer will fit into any breeding program. AI'd to LT Venture on the 31/12/2024. PTIC to be confirmed. Details will be available on the day of the sale.

Charolais	December 2024 Australasian Charolais Single-Step BREEDPLAN																	
	DIR	DTRS	GL	BW	200	400	600	MCW	Milk	SS	CWt	EMA	Rib	Rump	RBY	IMF	Index	
EBV	-0.3	-2.6	-1.3	+3.2	+22	+43	+59	+76	+4	+2.5	+32	-0.3	-1.6	-2.5	+0.9	-0.6	DTI\$	NMI\$
Acc	46%	42%	69%	69%	64%	62%	62%	56%	54%	61%	51%	43%	48%	46%	42%	41%	+\$38	+\$52

Vaccinations: 3 germ blood, 7 in 1, 3 day sickness & Pestigard.

Purchaser / \$:

Lot 40

MOONDOOGUNDI ULLANI U75E (AI) (P) (R/F)

J-BAS 6

Vendor: MOONDOOGUNDI CHAROLAIS

Tattoo: MDG 23U75E

DOB: 07/05/2023



SILVERSTREAM EVOLUTION E168 (OAN E168E) (P)
SILVERSTREAM HOLSTER H187 083120187E (OAN H187E) (P)
SILVERSTREAM JILLY E105 083090105E (OAN E105E) (P)
SIRE: GLENLEA QUARTERBACK (GLE Q902E) (P)
VIOLET HILLS WINTON (VHV W74E)
GLENLEA JANET Z8E (GLE Z8E) (P)
GLENLEA JANET U6E R/F (GLE U6E) (P)

FERNVALE FLIP (FEN F4E) (P)
LVH-FAIRFIELD LETHAL (LVH L220E) (P)
LVH-FAIRFIELD AGINA (LVH D7E)
DAM: GLENLEA FRIESIA 12TH (GLE R51E) (P)
WCR SIR FA MAC 2244 M234430 (OAU B2244E) (P)
CHARNELLE FRIESIA 4 (GKA H34E) (P)
PALGROVE FRIESIA 19 (PK Y224E) (P)

Comments: Ullani is our first female we have entered in this sale, and boy what a hard decision this was! On offer we have a beautiful red factor heifer sired by Glenlea Quarterback. Her dam, Glenlea Friesia 12th, was one of the first females we purchased from this sale in 2022 and we feel it's only fitting we sell our first heifer here. Al'd to Charnelle Station Master on 10/10/2024 and PTIC on 5/12/2024. This heifer has a great temperament, beautiful topline, and will be a great addition to your herd. Our loss is your gain! Ullani has not been DNA tested but as both parents are Homozygous Polled, she should be as well.

Charolais	December 2024 Australasian Charolais Single-Step BREEDPLAN																	
	DIR	DTRS	GL	BW	200	400	600	MCW	Milk	SS	CWt	EMA	Rib	Rump	RBY	IMF	Index	
EBV	+1.6	+3.5	-3.2	+0.3	+8	+20	+24	+25	+4	+0.2	+14	+0.7	+1.0	+1.2	-0.5	+0.3	DTI\$	NMI\$
Acc	36%	33%	56%	60%	55%	52%	52%	49%	44%	50%	42%	38%	44%	43%	38%	37%	+\$19	+\$31

Vaccinations: 3 germ blood, 7 in 1, 3 day sickness & Pestigard.

Purchaser / \$:

Lot 41

TALLIMBA YOLY 2ND (AI) (P)

J-BAS 6

BPA: Carrier

PV DNA 100K

Vendor: LUKE & LEIGHA GARDNER

Tattoo: LLG 23U6E

DOB: 24/08/2023

Homozygous Polled



TOPAKI JACKAROO 140003 921140003E (PED K3E)
SILVERSTREAM MAVERICK M183 083160183E (PED M183E) (P)
SILVERSTREAM CHANDLER J129 (PED K129E) (P)
SIRE: SILVERSTREAM PADRA P7 083190007E (OAN Q7E) (P)
SILVERSTREAM EVOLUTION E168 (OAN E168E) (P)
SILVERSTREAM IZZY I125 083130125E (PED J125E) (P)
THE MAINS C319 076070319E (PED C319E)

FF ABOUT TIME Y07 M804390 (PED G4390E) (P)
OW LEAD TIME 6294 PLD M875419 (OAU M6294E) (P)
OW MISS SANDCREEK 3031 PLD F1164145 (PED J4145E) (P)
DAM: ELRIDGE YOLY R32E (RUU R32E) (P)
ASCOT KNOCKOUT K109E (JAJ K109E) (P/S)
ELRIDGE YOLY N9E (RUU N9E) (P)
ELRIDGE GENTLY (RUU G5E) (P)

Comments: Yoly 2nd is a sweet homozygous polled heifer out of a moderate framed cow who has not missed a beat and calves year in and year out with no problems. She is a feminine, soft, easy going female with all the angles in the right spots with nice udder development. Yoly 2nd has been shown a few times and notably won Grand Champion junior female at Singleton Show and was also used at the Charolais Youth Camp by both Pee Wee and Senior Paraders. Al'd to Chardonnay Blackjack & running with Tallimba Utopia LLG23U13E. Preg test results provided sale day.

Charolais	December 2024 Australasian Charolais Single-Step BREEDPLAN																	
	DIR	DTRS	GL	BW	200	400	600	MCW	Milk	SS	CWt	EMA	Rib	Rump	RBY	IMF	Index	
EBV	+5.4	+5.4	-3.9	-0.2	+14	+28	+25	+24	+7	+2.0	+19	+1.9	-0.2	-0.3	+0.6	-0.3	DTI\$	NMI\$
Acc	44%	34%	72%	74%	69%	67%	67%	57%	49%	65%	53%	46%	56%	54%	46%	45%	+\$32	+\$52

Vaccinations: 7 in 1, 3 day sickness & Pestigard.

Purchaser / \$:

Lot 42

TALLIMBA DIGNA (P) (R/F)

J-BAS 6
BPA: Free
PV DNA 100K

Vendor: LUKE & LEIGHA GARDNER

Tattoo: LLG 22T11E

DOB: 13/11/2022

Homozygous Polled

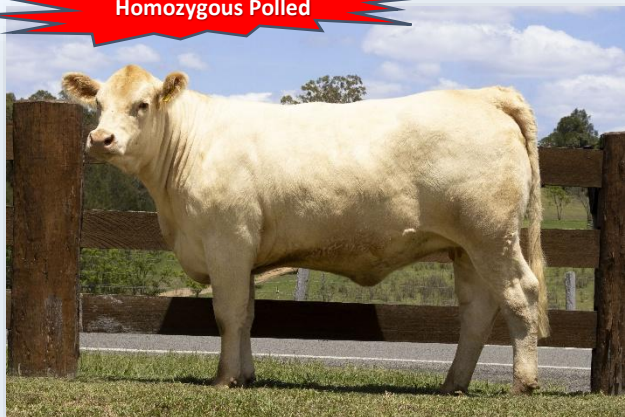

Comments: Digna is a red factor homozygous polled heifer that is soft and deep bodied. Her mother Palgrove Digna P1921E is one of our foundation females and has produced quality calves every year. Digna T11 was one of the youngest in our T drop, so we held off getting her in calf. Al'd to Chardonnay Blackjack 21/8/24 running with Palgrove Romance PKR1309E. Preg test results provided on sale day.

Charolais	December 2024 Australasian Charolais Single-Step BREEDPLAN																	
	DIR	DTRS	GL	BW	200	400	600	MCW	Milk	SS	CWt	EMA	Rib	Rump	RBY	IMF	Index	
EBV	+0.5	+3.2	-1.1	+1.0	+8	+18	+31	+27	+6	+0.4	+13	-0.9	+0.0	+0.0	-0.4	+0.1	DTI\$	NMI\$
Acc	34%	29%	59%	67%	61%	58%	58%	51%	41%	61%	45%	40%	48%	46%	40%	39%	+\$15	+\$32

Vaccinations: 7 in 1, 3 day sickness & Pestigard.

Purchaser / \$:

Lot 43

TALLIMBA ZOE (P)

J-BAS 6
BPA: Free
SV DNA 100K

Vendor: LUKE & LEIGHA GARDNER

Tattoo: LLG 23U4E

DOB: 18/07/2023

Homozygous Polled



Comments: Zoe is a classy homozygous polled, long bodied heifer with plenty of capacity & will develop into an excellent breeding female like her mother. Zoe is halter broken and is a hard one for us to let go of. Al'd to Chardonnay Blackjack and running with Tallimba Utopia LLG23U13E. Preg test results provided sale day.

Charolais	December 2024 Australasian Charolais Single-Step BREEDPLAN																	
	DIR	DTRS	GL	BW	200	400	600	MCW	Milk	SS	CWt	EMA	Rib	Rump	RBY	IMF	Index	
EBV	-9.0	-5.7	-3.4	+2.0	+19	+36	+54	+54	+9	+1.3	+26	+1.5	+0.9	+1.3	-0.5	+0.7	DTI\$	NMI\$
Acc	34%	28%	57%	69%	60%	56%	54%	50%	43%	53%	40%	35%	43%	41%	34%	34%	+\$26	+\$41

Vaccinations: 7 in 1, 3 day sickness & Pestigard.

Purchaser / \$:

Lot 44

BRANCH VIEW XQUISITE U37E (P)

J-BAS 7

Vendor: ANDREW POSTLE

Tattoo: BVC 23U37E

DOB: 31/10/2023



ASCOT GUNN G144E (JAJ G144E) (P)
ASCOT KNOCKOUT K109E (JAJ K109E) (P/S)
ASCOT JAJG0076 (JAJ G76E) (P)
SIRE: ELRIDGE Q47E (RUU Q47E) (P)
SUEDOIS 5811102125 (OAF W5811F)
ELRIDGE GRACIOUS (RUU G9E)
GUNNADOO MAC GOLD U300E (GN1 U300E)

PALGROVE HERITAGE H135 (PK H135E) (P)
PALGROVE LUDLOW (PK L929E) (P)
PALGROVE ALYSSA 77 (PK G703E) (P)
DAM: BRANCH VIEW XQUISITE Q15E (BVC Q15E) (P)
BRANCH VIEW CHEROKEE (BVC C102E)
BRANCH VIEW XQUISITE L56E (BVC L56E)
BRANCH VIEW XQUISITE F62E (BVC F62E) (P)

Comments: Branchview Xquisite U37E is a top-class female that comes from one of our oldest and most successful cow families in the Xquisites. Outstanding growth in a beautifully balanced package that has that irresistible, soft pliable skin. A spread of Breedplan data that is hard to come by in such a beautiful polled package. We are only able to offer females of this calibre due to the overwhelming number of Xquisites in the Branchview herd. Joining details sale day.

Charolais	December 2024 Australasian Charolais Single-Step BREEDPLAN																	
	DIR	DTRS	GL	BW	200	400	600	MCW	Milk	SS	CWt	EMA	Rib	Rump	RBY	IMF	Index	
EBV	-1.1	+3.3	-4.1	+0.5	+18	+39	+55	+61	+11	+1.6	+31	+1.3	+0.4	+0.6	-0.3	+0.5	DTI\$	NMI\$
Acc	29%	27%	49%	52%	55%	53%	52%	45%	39%	56%	43%	36%	40%	38%	36%	35%	+\$36	+\$59

Vaccinations: 3 germ blood, 7 in 1, 3 day sickness & Pestigard.

Purchaser / \$:

Lot 45

BRANCH VIEW XQUISITE V1E (P) (R/F)

J-BAS 7

Vendor: ANDREW POSTLE

Tattoo: BVC 24V1E

DOB: 09/01/2024



ASCOT GUNN G144E (JAJ G144E) (P)
ASCOT KNOCKOUT K109E (JAJ K109E) (P/S)
ASCOT JAJG0076 (JAJ G76E) (P)
SIRE: ELRIDGE Q47E (RUU Q47E) (P)
SUEDOIS 5811102125 (OAF W5811F)
ELRIDGE GRACIOUS (RUU G9E)
GUNNADOO MAC GOLD U300E (GN1 U300E)

BRANCH VIEW GUN SLINGER (BVC G87E)
BRANCH VIEW KILO'S (BVC K1E) (P)
BRANCH VIEW TIGERLILLY Y38E (BVC Y38E) (P)
DAM: BRANCH VIEW XQUISITE M23E (BVC M23E) (P/S)
SEDALIA ZOOLoo (DEG Z20F)
BRANCH VIEW XQUISITE D147E (BVC D147E)
BRANCH VIEW XQUISITE Z47E (BVC Z47E)

Comments: Here is one of our lead heifers from the 23/24 drop. Xquisite V1E is a fleshy, red and polled super star that will be hard to part with. Her dam always produces one of the best weight for age weaners every year so milk is a certainty. Xquisites loose skin in such a functional, red polled package is hard to come by and gives us great belief she will be a dam of distinction in the future. Sells unjoined

Charolais	December 2024 Australasian Charolais Single-Step BREEDPLAN																	
	DIR	DTRS	GL	BW	200	400	600	MCW	Milk	SS	CWt	EMA	Rib	Rump	RBY	IMF	Index	
EBV	-2.9	-4.4	-3.6	+0.6	+17	+37	+51	+55	+10	+1.6	+28	+1.3	-0.1	-0.1	-0.1	+0.4	DTI\$	NMI\$
Acc	30%	28%	47%	51%	55%	53%	52%	44%	40%	55%	42%	34%	37%	35%	33%	32%	+\$33	+\$43

Vaccinations: 3 germ blood, 7 in 1, 3 day sickness & Pestigard.

Purchaser / \$:

Lot 46

MILFORD MAXINE (AI) (P)

J-BAS 7

Vendor: RON JOHNSTONE

Tattoo: JOH 22T18E

DOB: 10/11/2022



S\$ MONTANA SILVER M454024 (OAU R4024E) (P)
NWMSU DOC SILVER 362 PLD M669488 (OAU Y9488E) (P)
NWMSU DOLORES ET 0035 F908646 (PED -8646E)
SIRE: PARINGA HARVEY H338 (TOL H338E) (P)
LT BLUEGRASS 4017P M686569 (OAU Z4017E) (P)
PARINGA BLUEGRASS D140 (TOL D140E) (P)
FERNVALE ZHIRL (FEN Z62E)

PALGROVE KRUIZE (PK K1078E) (P)
PALGROVE MILO (PK M1556E) (P)
PALGROVE KATE 19 (PK H1441E)
DAM: PALGROVE MAXINE R1268 (PK R1268E) (P)
HIGH BLUFF HANK 41R MC297682 (OAC A7682E) (P)
PALGROVE MAXINE 182 (PK H342E) (P)
PALGROVE MAXINE 132 (PK D819E)

Comments: Milford Maxine is a very nice heifer whose female side is from the Palgrove line. Maxine has been given plenty of time to mature and she has that extra stretch, softness and natural balance which suggests she should mature into a top producing cow. She currently has a bull calf at foot which was born on the 10/01.2025. This calf will receive a 7 in 1 injection on 13/02/2025.

Charolais Single-Step BREEDPLAN	December 2024 Australasian Charolais Single-Step BREEDPLAN																	
	DIR	DTRS	GL	BW	200	400	600	MCW	Milk	SS	CWt	EMA	Rib	Rump	RBY	IMF	Index	
EBV	+5.1	+8.1	-4.9	-1.3	+9	+23	+22	+18	+8	+0.9	+15	+0.7	+0.6	+1.0	-1.0	+1.2	DTI\$	NMI\$
Acc	49%	44%	72%	70%	67%	65%	63%	60%	57%	64%	54%	49%	58%	56%	50%	49%	+\$25	+\$43

Vaccinations: Botulism, 3 germ blood, 7 in 1, 3 day sickness, Botulism & Pestigard.

Purchaser / \$:

Lot 47

MILFORD FESTOON (AI) (P)

J-BAS 7

Vendor: RON JOHNSTONE

Tattoo: JOH 22T19E

DOB: 14/11/2022



LT ASSERTION 1277 M620193 (PED W1277F) (P)
LT BLUEGRASS 4017P M686569 (OAU Z4017E) (P)
LT PEARLS BREEZE 2236 F956080 (PED X2236F) (P)
SIRE: WC BIG BEN 9036 EM775980 (OAU E9036E) (P)
VCR SIR DUKE 914 PLD M297007 (PED -914E)
VCR MISS DUCHESS 9506 F752275 (PED Q9056E) (P)
VCR MISS PERFECT 247 F630643 (PED M247E) (P)

SPARROWS KINGSTON 139Y PMC341135 (OAC G139E) (P)
HRJ CROWD FAVOURITE 515C MC364667 (OAC L515E) (P)
HRJ MISS PARIS 75 PFC392753 (PED B7E) (P)
DAM: PALGROVE FESTOON R52E (PK R52E) (P)
PALGROVE BENCHMARK S WW1547XBA03222 (PK B492E)
PALGROVE FESTOON 290 (PK G734E)
PALGROVE FESTOON 205 (PK D489E)

Comments: Milford Festoon is a quality heifer with plenty of length, height and depth. She also comes from the Palgrove Festoon family. She offers a great opportunity for someone looking for a quality heifer with style.

Charolais Single-Step BREEDPLAN	December 2024 Australasian Charolais Single-Step BREEDPLAN																	
	DIR	DTRS	GL	BW	200	400	600	MCW	Milk	SS	CWt	EMA	Rib	Rump	RBY	IMF	Index	
EBV	+5.3	+3.0	-5.7	-1.4	+14	+22	+29	+24	+5	+2.4	+19	+1.0	+1.2	+1.2	-0.6	+0.1	DTI\$	NMI\$
Acc	43%	38%	72%	69%	62%	58%	58%	53%	50%	55%	48%	42%	49%	48%	43%	42%	+\$25	+\$63

Vaccinations: Botulism, 3 germ blood, 7 in 1, 3 day sickness & Pestigard.

Purchaser / \$:

Lot 48

MILFORD DESIRE T20E (AI) (P)

J-BAS 7

Vendor: RON JOHNSTONE

Tattoo: JOH 22T20E

DOB: 10/11/2022



LT ASSERTION 1277 M620193 (PED W1277F) (P)
 LT BLUEGRASS 4017P M686569 (OAU Z4017E) (P)
 LT PEARLS BREEZE 2236 F956080 (PED X2236F) (P)
SIRE: WC BIG BEN 9036 EM775980 (OAU E9036E) (P)
 VCR SIR DUKE 914 PLD M297007 (PED -914E)
 VCR MISS DUCHESS 9506 F752275 (PED Q9056E) (P)
 VCR MISS PERFECT 247 F630643 (PED M247E) (P)
 RANGAN PARK BLUEGRASS D55 (RAN D55E) (P)
 PALGROVE LONGYARD L1318E (PK L1318E) (P)
 PALGROVE ESTELLA 313 (PK E457E)
DAM: PALGROVE DESIRE R306E (PK R306E) (P)
 LT SILVER BAR 4216 P M686621 (OAU Z4216E) (P)
 PALGROVE DESIRE L44E (PK L44E) (P)
 PALGROVE DESIRE 172 (PK F724F)

Comments: Milford Desire is the daughter of Palgrove Desire (R306E) who was purchased at the Palgrove 2021 female sale for \$14,000. Desire is a stylish young heifer who has good stretch and length and being a very easy doing heifer who should develop into a very sound breeder as her mother.

Charolais	December 2024 Australasian Charolais Single-Step BREEDPLAN																	
	DIR	DTRS	GL	BW	200	400	600	MCW	Milk	SS	CWt	EMA	Rib	Rump	RBY	IMF	Index	
EBV	+6.8	+5.9	-6.7	-1.6	+17	+21	+29	+26	+7	+1.4	+18	+1.3	+0.7	+0.6	-0.2	+0.3	DTI\$	NMI\$
Acc	45%	40%	72%	70%	63%	59%	59%	55%	52%	57%	49%	43%	50%	49%	44%	43%	+\$29	+\$55

Vaccinations: Botulism, 3 germ blood, 7 in 1, 3 day sickness & Pestigard.

Purchaser / \$:

Lot 49

MILFORD REBECCA U24E (P)

J-BAS 7

Vendor: RON JOHNSTONE

Tattoo: JOH 23U24E

DOB: 23/01/2023



KEYS ALL STATE 149X M792787 (OAU F2787E) (P)
 COLINTA LEVI (ISA L5044E) (P)
 COLINTA EMMALEE (ISA E5126E) (P)
SIRE: BRENDAL EQUEST (BS2 Q16E) (P)
 NOVOTEL 5897127519 (OAF S7519F)
 SUNSET DUCHESS 2 (JCM K3F)
 SUNSET DUCHESS (JCM E30F)
 PALGROVE CHARM (PK C1043E) (P)
 PALGROVE HALLMARK (PK H535E) (P)
 PALGROVE ALYSSA 47 (PK B835E) (P)
DAM: MILFORD REBECCA (JOH P57E) (P)
 KEYS ALL STATE 149X M792787 (OAU F2787E) (P)
 AIRLIE REBECCA L34E (A1S L34E) (P)
 AIRLIE REBECCA G10F (A1S G10F)

Comments: Milford Rebecca is a descendent of the Airlie Rebecca line with whom I have had great show success with her dam Milford Rebecca. She now has a bull calf at foot born on the 05.12.2024 by Milford Venture. Rebecca had no difficulty calving. She has a good udder of milk with both her and her calf doing well. The calf has received his first treatment of 7 in 1 before sale.

Charolais	December 2024 Australasian Charolais Single-Step BREEDPLAN																	
	DIR	DTRS	GL	BW	200	400	600	MCW	Milk	SS	CWt	EMA	Rib	Rump	RBY	IMF	Index	
EBV	+2.8	-2.3	-4.4	-0.8	+6	+15	+12	+14	+4	+1.2	+20	+3.6	+0.6	+0.6	+0.9	-0.4	DTI\$	NMI\$
Acc	33%	29%	53%	56%	55%	52%	52%	46%	40%	48%	42%	39%	45%	43%	39%	38%	+\$20	+\$30

Vaccinations: Botulism, 3 germ blood, 7 in 1, 3 day sickness & Pestigard.

Purchaser / \$:

Lot 50

MILFORD LOTUS U25E (AI) (P)

J-BAS 7

Vendor: RON JOHNSTONE

Tattoo: JOH 23U25E

DOB: 16/07/2023



PLEASANT DAWN MAGNUM 56T (PED C56E) (P)
PLEASANT DAWN MVP 316Y MC337966 (PED G316E) (P)
PLEASANT DAWN RIO 216 PFC335466 (PED Z216E) (P)
SIRE: TURNBULLS DUTY-FREE 358D MC701309 (OAC M1309E) (P)
PLEASANT DAWN MAXIMUM 138X (PED F1851E) (P)
CTP MISS GOOGLE 358Z FC399808 (PED H9808E) (P)
RTP MISS SELECT 14K FC291296 (PED V1296E) (P)

WINN MANS SKAGGS 663X PMC336073 (OAC F663E) (P)
SPARROWS BRAXTON 519C MC367500 (OAC L7500E) (P)
SPARROWS CASINA 121X FC391936 (PED F1936E) (P)
DAM: MILFORD LOTUS (JOH Q4E) (P)
SILVERSTREAM ABUNDANT A119 083050119F (OAN A119F)
SILVERSTREAM LOTUS E96 083090096G (OAN E96E)
SILVERSTREAM LOTUS P93 83/GP28872/99 (OAN P93E) (P)

Comments: Milford Lotus is a descendent of the Silverstream line on the female side. Lotus is a young polled heifer by Turnbolls Duty-Free, she has a pedigree that it takes to mature into a good Charolais female.

Charolais	December 2024 Australasian Charolais Single-Step BREEDPLAN																	
	DIR	DTRS	GL	BW	200	400	600	MCW	Milk	SS	CWt	EMA	Rib	Rump	RBV	IMF	Index	
EBV	+9.2	+4.8	-9.4	-1.5	+17	+33	+44	+45	+10	+2.6	+23	-0.3	+0.9	+0.6	-0.6	-0.6	DTI\$	NMI\$
Acc	47%	37%	71%	69%	68%	66%	66%	58%	56%	64%	55%	47%	58%	57%	48%	47%	+\$35	+\$72

Vaccinations: Botulism, 3 germ blood, 7 in 1, 3 day sickness & Pestigard.

Purchaser / \$:

"Whatever you are, be a good one."

Abraham Lincoln

Many Thanks to Allflex for Sponsoring our sale again this year. It is very much Appreciated!



Allflex Livestock Intelligence

Tissue Sampling Unit (TSU)

Our Tissue Sampling Units are easy to use, yielding excellent lab results. Collect a clean, uncontaminated sample in seconds with a single squeeze motion.

When paired to a matching NLIS and management tags, we've simplified DNA sampling, creating an absolute sample to animal linkage.

For more information, visit allflex.com.au

Questions?

1300 138 247
allflexcs@msd.com

Allflex
Livestock Intelligence™

OFFERING THE PICK OF OUR TWO BEST WHITE HEIFERS BORN IN 2023.

Both will be at the Charnelle sale to inspect. Both will be offered together in the ring, Successful bidder to select which heifer at fall of hammer. Since our first offering at this sale, we have strived to offer something special from our herd each year. These two heifers are the most outstanding heifer's we have ever presented at the Charnelle invitational sale. Performance, pedigree and phenotype they both have the characteristics in a stud female to build a herd around.

Lot 51

TAYLOR JANET 4TH (AI) (P)

Vendor: TAYLOR CHAROLAIS AND LIVESTOCK Tattoo: TC3 23U23E DOB: 05/10/2023

J-BAS 7
BPA: free
PV DNA 100K

Homozygous Polled



TOPAKI JACKAROO 140003 921140003E (PED K3E)
SILVERSTREAM MAVERICK M183 083160183E (PED M183E) (P)
SILVERSTREAM CHANDLER J129 (PED K129E) (P)
SIRE: SILVERSTREAM PADRA P7 083190007E (OAN Q7E) (P)
SILVERSTREAM EVOLUTION E168 (OAN E168E) (P)
SILVERSTREAM IZZY I125 083130125E (PED J125E) (P)
THE MAINS C319 076070319E (PED C319E)

RANGAN PARK REDEMPTION E42 (RAN E42E) (P)
GLENLEA HONOURABLE (VLW H25E) (P)
FERNVALE CHIFFON (FEN C22E)
DAM: GLENLEA JANET 123RD (GLE Q71E) (P)
RANGAN PARK RIO BRAVO D15 (RAN D15E) (P)
GLENLEA JANET 60TH (GLE H8E) (P)
GLENLEA JANET 30TH (GLE E10E) (P)

Comments: Power and class, Deep bodied, quiet temperament, loose hided and fine haired, strong polled head. EBV's Top 5% 200- and 400-day weight and carcass weight, Top 10% EMA and Beef yield. From a Nationally recognized cow family originating from Glenlea who has produced A.I. sires, stud sires, royal show champions and high selling bulls. Dam has a perfect udder and temperament with unassisted calving record, having 3 A.I. sired calves in a row. Sired by the very popular and trait leading "Padra", producing progeny with early maturing and growth, extra yield, moderate BW and strong Phenotype.

Charolais	December 2024 Australasian Charolais Single-Step BREEDPLAN																	
	DIR	DTRS	GL	BW	200	400	600	MCW	Milk	SS	CWt	EMA	Rib	Rump	RBY	IMF	Index	
EBV	+1.1	+1.4	-2.8	+0.7	+22	+39	+42	+50	+1	+1.0	+31	+2.8	-0.7	-0.9	+1.4	-0.3	DTI\$	NMI\$
Acc	45%	35%	73%	75%	70%	68%	67%	58%	51%	65%	53%	45%	55%	53%	46%	44%	+\$43	+\$54

Vaccinations: 3 germ blood, 7 in 1, 3 day sickness & Pestigard.

Purchaser / \$:

Lot 52

TAYLOR GLENLEA REFINE 10TH (AI) (ET) (P)

Vendor: TAYLOR CHAROLAIS AND LIVESTOCK Tattoo: TC3 23U25E DOB: 04/11/2023

J-BAS 7
BPA: Free
PV DNA 100K

Homozygous Polled



SCR TUFFY 0119 M787626 (PED F7626E) (P)
SCR TRIUMPH 2135 MC355788 (OAC H5788E) (P)
SCR MS BABY DOLL 7140 F1066627 (PED C6627E) (P)
SIRE: SCX JEHU 233E PMC757683 (OAC N7683E) (P)
SCX HILARIO 49T PMC317629 (PED C7629E) (P)
SCX MISS MAGNUM 109X PFC384331 (PED F4331E) (P)
SCX MISS CHICO 48P PFC384328 (PED Z4328E) (P)

RANGAN PARK REDEMPTION E42 (RAN E42E) (P)
GLENLEA HONOURABLE (VLW H25E) (P)
FERNVALE CHIFFON (FEN C22E)
DAM: GLENLEA REFINE 3RD (GLE M72E) (P)
LT BLUEGRASS 4017P M686569 (OAU Z4017E) (P)
MULLUM REFINE 3 (BLA H36E) (P)
MULLUM REFINE 1 (BLA E35E) (P)

Comments: As powerful as they come. Breed leading growth, powerful carcass, slick skin, quiet temperament. EBV's Top 1% all growth traits and carcass weight, all carcass traits Positive. Another nationally recognized cow family originating from Palgrove. Dam has perfect udder, temperament, is an E.T. Donor in our herd and this heifer is our only one from her sired by SCX Jehu, the highest priced Charolais bull ever sold in Canada and progeny are setting records as well. We are so impressed with our Jehu progeny exhibiting growth, carcass, early maturity and bone all with moderate birthweight.

Charolais	December 2024 Australasian Charolais Single-Step BREEDPLAN																	
	DIR	DTRS	GL	BW	200	400	600	MCW	Milk	SS	CWt	EMA	Rib	Rump	RBY	IMF	Index	
EBV	-9.0	-2.2	-3.1	+3.1	+28	+54	+73	+80	+5	+1.5	+41	+2.5	+0.6	+0.4	+0.1	+0.7	DTI\$	NMI\$
Acc	43%	30%	70%	74%	69%	67%	65%	56%	45%	58%	51%	38%	46%	44%	38%	37%	+\$44	+\$71

Vaccinations: 3 germ blood, 7 in 1, 3 day sickness & Pestigard.

Purchaser / \$:

Lot 53

ALPINE SUPERMODEL 37 (AI) (P) (ET)

Vendor: JUSTIN & JANE SANDERSON

Tattoo: J04 24V5E

DOB: 30/01/2024

J-BAS 6



SILVERSTREAM BRUMBY B89 083060089E (OAN B89E) (P)
 SILVERSTREAM EVOLUTION E168 083090168E (OAN E168E) (P)
 SILVERSTREAM GLOSSY S120 083010120G (OAN W120E)
 SIRE: SILVERSTREAM MEMPHIS M180 083160180E (OAN M180E) (P)
 WAIMOE RASTAS R90 (402 V90E)
 SILVERSTREAM OWENA C111 083070111E (PED C111E)
 SILVERSTREAM OWENA V49 083040049E (PED Z49E)
 M6 GRID MAKER 104 PET (P)
 EC NO DOUBT 2022P (OAU Z2022E) (P)
 EC LADY DUKE 2022 (P)
 DAM: ALPINE SUPERMODEL 19 J04R11E (P)
 PALGROVE BECKHAM (P/S) PKB417E
 ALPINE SUPERMODEL 3 (P) J04E11E
 ALPINE SUPERMODEL 3 (P) J04C2E

Comments: The first of two unjoined heifers we believe are showcasing some of the best of 21 years of breeding. An embryo daughter out of one of our "pick of the flush" lot options Alpine Supermodel 19 R11, this heifer is stamped with the eye appeal and performance that is in every depth of her pedigree. Sired by Silverstream Memphis who consistently throws our "tops of the drop" in every mating. She sells as a show prospect heifer and is broken in ready to show. She has been an absolute delight to handle, with our 3 ½ year old son also assisting in breaking. (Full embryo sister retained and earmarked for the donor pen)

Vaccinations: 3 germ blood, 7 in 1

Purchaser / \$:

Lot 54

ALPINE SUPERMODEL 40 (AI) (ET)

Vendor: JUSTIN & JANE SANDERSON

Tattoo: J04 24V9E

DOB: 03/02/2024

J-BAS 6



SILVERSTREAM BRUMBY B89 083060089E (OAN B89E) (P)
 SILVERSTREAM EVOLUTION E168 083090168E (OAN E168E) (P)
 SILVERSTREAM GLOSSY S120 083010120G (OAN W120E)
 SIRE: SILVERSTREAM MEMPHIS M180 083160180E (OAN M180E) (P)
 WAIMOE RASTAS R90 (402 V90E)
 SILVERSTREAM OWENA C111 083070111E (PED C111E)
 SILVERSTREAM OWENA V49 083040049E (PED Z49E)
 PALGROVE XODUS (PK X22E)
 PALGROVE BECKHAM S 251404XBC01282 (PK B417E) (P/S)
 VEEJAY DOWNS GINA (VJ W43E)
 DAM: ALPINE SUPERMODEL 3 (J04 E11E) (P)
 PLATINUM WIND-FALL W75E (AJ1 W75E) (P)
 ALPINE SUPERMODEL (J04 C2E)
 COBRABALD ROYAL 6 (ASH Y62E)

Comments: Alpine Supermodel V9 is an embryo daughter of one of our best foundation females, Alpine Supermodel E11, and is a direct granddaughter of Alpine Supermodel C2. The Supermodel line encompasses every attribute of our breeding direction. Generationally bred to be eye-appealing, soft, feminine, extremely correct and early maturing but with plenty of grunt and bone. Her dam and granddam have both consistently produced females with perfect, high-volume udders that have been proven to generationally breed on themselves to then throw this extremely important attribute. Sired again by Silverstream Memphis who consistently throws our "tops of the drop" in every mating. (Full embryo sister retained and earmarked for the donor pen)

January 2025 Australasian Charolais Single-Step BREEDPLAN																		
	DIR	DTRS	GL	BW	200	400	600	MCW	Milk	SS	CWt	EMA	Rib	Rump	RBY	IMF	Index	
EBV	-12.5	-12.4	+0.7	+3.1	+13	+17	+29	+37	+4	+0.5	+12	+1.5	+0.1	-0.1	+0.6	+0.1	DTI\$	NMI\$
Acc	46%	41%	59%	67%	62%	60%	60%	55%	52%	56%	49%	42%	48%	46%	42%	41%	+\$6	-\$8

Vaccinations: 3 germ blood, 7 in 1.

Purchaser / \$:

Lot 55

CHALLAMBI ROSLYN U74 (AI) (P)

J-BAS 6
BPA: Free
SV DNA 100K

Vendor: N A SPINK

Tattoo: CHA 23U74E

DOB: 30/08/2023

Homozygous Polled

CEDARDALE TYRANT 31T PMC310603 (OAC C603E) (P)
SIRE: CEDARDALE ZEAL 125Z MC345134 (OAC H5134E) (P)

CEDARDALE MISS 64T (OAC C331E) (P)

CHALLAMBI QANTAS (CHA Q13E) (P)

DAM: CHALLAMBI ROSLYN S24 (CHA S24E) (P)

CHALLAMBI ROSLYN P5 (CHA P5E) (P)

Comments: Homo Polled. This heifer has a big future, she is moderate framed, deep thick and strong topped. She carries some great genetics in Cederdale Zeal and Challambi Qantas. PTIC to Challambi Tripp 9 weeks by sale day. The Challambi heifers have been acclimatising at Charnelle Charolais for 8 weeks presale.

December 2024 Australasian Charolais Single-Step BREEDPLAN

	DIR	DTRS	GL	BW	200	400	600	MCW	Milk	SS	CWt	EMA	Rib	Rump	RBV	IMF	Index	
EBV	+4.7	+8.7	-2.9	-1.2	+17	+33	+46	+38	+11	+2.0	+30	+1.6	+1.6	+2.0	-0.3	-0.3	DTI\$	NMI\$
Acc	43%	35%	72%	72%	64%	62%	61%	54%	44%	57%	48%	40%	50%	49%	42%	39%	+\$36	+\$83

Vaccinations: 3 germ blood, 5 in 1, 3 day sickness.

Purchaser / \$:

Lot 56

CHALLAMBI NOLANA U37 (AI) (P)

J-BAS 6
BPA: Free
SV DNA 100K

Vendor: N A SPINK

Tattoo: CHA 23U37E

DOB: 05/08/2023

Homozygous Polled

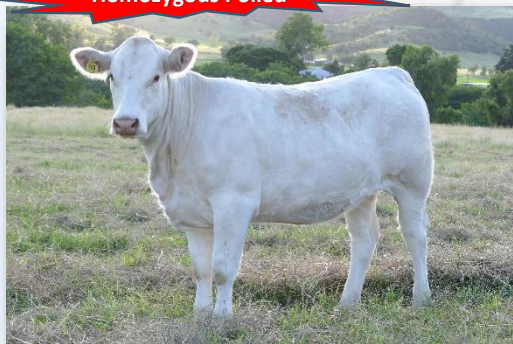

JWX DOWNTOWN 7C PEMC366112 (OAC L6112E) (P)

SIRE: CLARINDA DOWNTOWN Q32 (KEN Q32E) (P)

LANGI GHIRAN ELOISE 6 (JRR J14E) (P)

SILVERSTREAM GEDDES G102 083110102D (OAN G102D) (P)

DAM: CHALLAMBI NOLANA Q30 (CHA Q30E) (P)

CHALLAMBI NOLANA K19 (CHA K19E) (P)

Comments: Homo Polled. This heifer has a "look at me" presence. She is sired by Clarinda Downtown out of a Silverstream Geddes cow. Top 10% for all growth traits and positive fats and muscle. A great asset to any herd. PTIC to Valley View Leader (P)(R/F) CHAL22E – Male Foetus – AI Date 29/11/2024. The Challambi heifers have been acclimatising at Charnelle Charolais for 8 weeks presale.

December 2024 Australasian Charolais Single-Step BREEDPLAN

	DIR	DTRS	GL	BW	200	400	600	MCW	Milk	SS	CWt	EMA	Rib	Rump	RBV	IMF	Index	
EBV	-2.7	+9.7	-6.7	+1.1	+21	+40	+51	+66	+4	+1.6	+31	+2.6	+1.2	+1.1	+0.1	+0.0	DTI\$	NMI\$
Acc	46%	39%	76%	75%	69%	68%	66%	58%	55%	66%	54%	48%	58%	56%	49%	47%	+\$37	+\$58

Vaccinations: 3 germ blood, 5 in 1, 3 day sickness.

Purchaser / \$:

Lot 57

CHALLAMBI ELSA U52 (AI) (P)

J-BAS 6
BPA: Free
SV DNA 100K

Vendor: N A SPINK

Tattoo: CHA 23U52E

DOB: 14/08/2023



LT LEDGER 0332 M791626 (OAU F3168E) (P)

SIRE: PALGROVE MONARCH (PK M628E) (P)

PALGROVE DESIRE 172 (PK F724F)

CHALLAMBI HIGHWAY (CHA H8E) (P)

DAM: CHALLAMBI ELSA K3 (CHA K3E) (P)

CHALLAMBI ELSA H3 (CHA H3E) (P)

Comments: Polled. A genetic powerhouse, sires include Lt Ledger, Pinay, Lt Easy Blend and Lt Bluegrass. Paddocked with Challambi Tripp 16/12/2024. Paddocked with Charnelle Umberto from 17/01/2025. Pregnancy details sale day. The Challambi heifers have been acclimatising at Charnelle Charolais for 8 weeks presale.

December 2024 Australasian Charolais Single-Step BREEDPLAN

	DIR	DTRS	GL	BW	200	400	600	MCW	Milk	SS	CWt	EMA	Rib	Rump	RBV	IMF	Index	
EBV	+9.7	+1.1	-2.9	-1.9	+14	+28	+21	+10	+2	+0.8	+22	+1.3	+0.1	+0.2	-0.5	+0.9	DTI\$	NMI\$
Acc	47%	44%	74%	75%	69%	67%	66%	61%	60%	64%	53%	46%	56%	55%	47%	46%	+\$35	+\$43

Vaccinations: 3 germ blood, 5 in 1, 3 day sickness.

Purchaser / \$:

Lot 58

CHALLAMBI SHOWGIRL U94 (P)

Vendor: N A SPINK

Tattoo: CHA 23U94E

DOB: 15/09/2023

J-BAS 6
BPA: Free
SV DNA 100K

HARVIE JAGER 65J PMC228759 (OAC U8759E) (P)
SIRE: CHALLAMBI SUPERB (CHA S60E) (P)
 FERNVALE CHIFFON (FEN C22E)
 WINCHESTER MAXIMUS M20E (GAV M20E) (P)
DAM: CHALLAMBI SHOWGIRL Q33 (CHA Q33E) (P)
 RANGAN PARK SHOWGIRL G22 (RAN G22E)

Comments: Polled. A heifer that catches your eye. Her sire is an Et son of Fernvale Chiffon and her dam is from the great cow family, Showgirl. Her dam and Grand dam are both still in the Challambi herd and calving annually. An asset to any herd. Sells **Unjoined** with 2 straws of Valley View Leader (P)(R/F) VLW L22E. The Challambi heifers have been acclimatising at Charnelle Charolais for 8 weeks presale.

December 2024 Australasian Charolais Single-Step BREEDPLAN																	
	DIR	DTRS	GL	BW	200	400	600	MCW	Milk	SS	CWt	EMA	Rib	Rump	RBY	IMF	Index
EBV	+2.1	+2.4	-1.4	-0.4	+13	+17	+33	+23	+1	+0.8	+18	+1.3	+0.1	+0.2	+0.3	+0.3	DTI\$ NMI\$
Acc	37%	34%	61%	70%	61%	58%	57%	51%	46%	55%	45%	39%	48%	46%	40%	38%	+\$22 +\$52

Vaccinations: 3 germ blood, 5 in 1, 3 day sickness.

Purchaser / \$:

Lot 59

CHALLAMBI CAAROL U71 (AI) (P) (R/F)

Vendor: N A SPINK

Tattoo: CHA 23U71E

DOB: 29/08/2023

J-BAS 6
BPA: Free
SV DNA 100K

FF ABOUT TIME Y07 M804390 (PED G4390E) (P)
SIRE: OW LEAD TIME 6294 PLD M875419 (OAU M6294E) (P)
 OW MISS SANDCREEK 3031 PLD F1164145 (PED J4145E) (P)
 GLENLEA PHEONIX (GLE P41E) (P)
DAM: CHALLAMBI CAAROL S37 (CHA S37E) (P)
 CHALLAMBI CAAROL N21 (CHA N21E) (P)

Comments: Polled and Red. A classy soft heifer. Caarol U71 is sired by OW Lead Time. Her dam is a first calf heifer and has done a great job. PTIC to Valley View Leader (P)(R/F) VLWL22E. Male Foetus. AI date 29/11/2024. The Challambi heifers have been acclimatising at Charnelle Charolais for 8 weeks presale.

December 2024 Australasian Charolais Single-Step BREEDPLAN																	
	DIR	DTRS	GL	BW	200	400	600	MCW	Milk	SS	CWt	EMA	Rib	Rump	RBY	IMF	Index
EBV	+6.3	+8.5	-4.8	-2.2	+5	+18	+21	+8	+18	+2.1	+14	+2.6	+2.6	+3.4	-1.2	+0.6	DTI\$ NMI\$
Acc	47%	38%	74%	74%	68%	66%	66%	60%	52%	65%	54%	48%	59%	57%	50%	48%	+\$21 +\$61

Vaccinations: 3 germ blood, 5 in 1, 3 day sickness.

Purchaser / \$:

Lot 60

CHALLAMBI HIGHNESS U31 (P) (R/F)

Vendor: N A SPINK

Tattoo: CHA 23U31E

DOB: 22/04/2023

J-BAS 6
BPA: Free
SV DNA 100K

Homozygous Polled



ELDER'S BLACKJACK 788B M358621 (OAC K788E) (P)
SIRE: CHARNELLE PANAMA (GKA P25E) (P)
 CHARNELLE ELLE (GKA E10E) (P)
 THW DEE V8 (THW D19E) (P/S)
DAM: CHALLAMBI HIGHNESS R16 (CHA R16E) (P)
 CHALLAMBI HIGHNESS M4 (CHA M4E) (P)

Comments: Homo Polled and Red. Sired by our lead walking sire in Charnelle Panama and out of the Highness cow family. The Highness cow family have bred our highest priced bull to date. A strong topped deep powerful heifer. Paddocked with Challambi Tripp from 16/12/2024. Paddocked with Charnelle Umberto from 17/01/2025. Pregnancy details sale day. The Challambi heifers have been acclimatising at Charnelle Charolais for 8 weeks presale.

December 2024 Australasian Charolais Single-Step BREEDPLAN																	
	DIR	DTRS	GL	BW	200	400	600	MCW	Milk	SS	CWt	EMA	Rib	Rump	RBY	IMF	Index
EBV	-0.9	+7.1	-6.8	+0.1	+19	+34	+55	+56	+7	+2.3	+28	+1.7	+1.4	+1.7	-0.1	-0.3	DTI\$ NMI\$
Acc	45%	37%	68%	73%	66%	64%	63%	56%	45%	60%	50%	42%	52%	50%	43%	42%	+\$33 +\$73

Vaccinations: 3 germ blood, 5 in 1, 3 day sickness.

Purchaser / \$:

Lot 61

CHALLAMBI CHIFFON U44 (AI) (P)

J-BAS 6
BPA: Free
PV DNA 100K

Vendor: N A SPINK

Tattoo: CHA 23U44E

DOB: 11/08/2023

Homozygous Polled



LT LEDGER 0332 M791626 (OAU F3168E) (P)

SIRE: PALGROVE MONARCH (PK M628E) (P)

PALGROVE DESIRE 172 (PK F724F)

HARVIE REDEMPTION 36P MC286641 (OAC Z6641E) (P)

DAM: VALLEY VIEW CHIFFON REDEMPTION (VLW M17E) (P)

FERNVALE CHIFFON (FEN C22E)

Comments: Homo Polled. Her dam is a direct daughter of Fernvale Chiffon and her sire Palgrove Monarch means great genetics are in this heifer. A long-bodied heifer, that will grow into a big strong cow. A great combination of positive fat and muscle EBVs. PTIC to Valley View Leader VLW L22E (P) (R/F). Expecting twins; both male. AI date 29/11/2024. The Challambi heifers have been acclimatising at Charnelle Charolais for 8 weeks presale.

December 2024 Australasian Charolais Single-Step BREEDPLAN

	DIR	DTRS	GL	BW	200	400	600	MCW	Milk	SS	CWt	EMA	Rib	Rump	RBY	IMF	Index
EBV	+1.2	+4.6	-3.1	+0.9	+15	+27	+34	+16	+3	+1.1	+22	+2.6	+0.9	+1.3	+0.3	+0.5	DTI\$ NMI\$
Acc	49%	45%	74%	75%	69%	66%	65%	61%	58%	64%	53%	47%	56%	55%	48%	47%	+\$30 +\$59

Vaccinations: 3 germ blood, 5 in 1, 3 day sickness.

Purchaser / \$:

Lot 62

CHALLAMBI SHOWGIRL U88 (AI) (P)

J-BAS 6
BPA: Free
DV DNA 100K

Vendor: N A SPINK

Tattoo: CHA 23U88E

DOB: 04/09/2023



TR SMOKEONTHEWATER ET M690545 (PED -545E)

SIRE: TR RED SMOKE M723761 (OAU B6641E) (P)

THOMAS MS ADVANTAGE 2621 F959316 (PED -9316E)

CEDARDALE ZEAL 125Z MC345134 (OAC H5134E) (P)

DAM: CHALLAMBI SHOWGIRL S53 (CHA S53E) (P)

RANGAN PARK SHOWGIRL G22 (RAN G22E)

Comments: Polled. She has a great pedigree with TR Red Smoke, Cedardale Zeal, Silverstream Performer and Mac2244. Have a look at her figures; you couldn't get them much better!!! A very soft early maturing heifer that will make a great cow. Sells **Unjoined** with 2 straws of Valley View Leader. The Challambi heifers have been acclimatising at Charnelle Charolais for 8 weeks presale.

December 2024 Australasian Charolais Single-Step BREEDPLAN

	DIR	DTRS	GL	BW	200	400	600	MCW	Milk	SS	CWt	EMA	Rib	Rump	RBY	IMF	Index
EBV	+8.8	+7.2	-3.4	-3.4	+13	+22	+26	+10	+11	+1.7	+23	+2.4	+2.0	+2.5	+0.0	-0.4	DTI\$ NMI\$
Acc	50%	46%	74%	74%	67%	65%	64%	59%	56%	62%	54%	46%	54%	53%	48%	45%	+\$32 +\$80

Vaccinations: 3 germ blood, 5 in 1, 3 day sickness.

Purchaser / \$:

Lot 63

CHALLAMBI SHOWGIRL U72 (AI) (P) (R/F)

J-BAS 6
BPA: Free
PV DNA 100K

Vendor: N A SPINK

Tattoo: CHA 23U72E

DOB: 29/08/2023

Homozygous Polled



CEDARDALE TYRANT 31T PMC310603 (OAC C603E) (P)

SIRE: CEDARDALE ZEAL 125Z MC345134 (OAC H5134E) (P)

CEDARDALE MISS 64T (OAC C331E) (P)

GLENLEA JUST RED (GLE J5E) (P)

DAM: CHALLAMBI SHOWGIRL S46 (CHA S46E) (P)

CHALLAMBI SHOWGIRL K11 (CHA K11E) (P)

Comments: Homo Polled and Red. She is very quiet, soft and early maturing. A heifers first calf that will grow into a great cow. Sells **Unjoined** with 2 straws of Valley View Leader. The Challambi heifers have been acclimatising at Charnelle Charolais for 8 weeks presale.

December 2024 Australasian Charolais Single-Step BREEDPLAN

	DIR	DTRS	GL	BW	200	400	600	MCW	Milk	SS	CWt	EMA	Rib	Rump	RBY	IMF	Index
EBV	+0.5	+12.1	-3.1	-2.1	+17	+29	+32	+20	+8	+0.7	+22	+1.2	+2.5	+3.1	-1.0	+0.2	DTI\$ NMI\$
Acc	45%	37%	74%	73%	64%	62%	61%	55%	46%	58%	48%	41%	50%	49%	42%	40%	+\$30 +\$73

Vaccinations: 3 germ blood, 5 in 1, 3 day sickness.

Purchaser / \$:

Lot 64

MOUNTVIEW KALEIDOSCOPE U48 (P)

J-BAS 6

Vendor: ID & KM BEBBINGTON

Tattoo: IJB 23U48E

DOB: 08/07/2023



VPI FREE LUNCH 708T M736773 (OAU C6773E) (P)

SIRE: MOUNTVIEW RAMSAY R3E (IJB R3E) (P)

MOUNTVIEW GOLDBEEF K13E (IJB K13E)

ASCOT PRIMETIME P552E (IAJ P552E) (P)

DAM: MOUNTVIEW KALEIDOSCOPE S8 (IJB S8E) (P)

MOUNTVIEW KALEIDOSCOPE (IJB K35E) (P)

Comments: Have a look at the quality in the pedigree on this young female, packed full of great breeding Charolais.

Kaleidoscope has sleek skin and hair type, correct udder and teat placement and a nice polled head on a moderate frame. Sired by Mountview Ramsay (P) AI'd to Jmar Lead Time on the 11/01/25 Dam sells as lot 10.

Can view video footage at www.mountviewcharolais.com.au

December 2024 Australasian Charolais Single-Step BREEDPLAN

	DIR	DTRS	GL	BW	200	400	600	MCW	Milk	SS	CWt	EMA	Rib	Rump	RBY	IMF	Index
EBV	+4.8	+4.4	-6.5	-0.8	+16	+30	+37	+35	+6	+2.5	+19	+0.1	+0.5	+0.9	-0.7	+0.5	DTI\$ NMI\$
Acc	34%	31%	54%	55%	54%	50%	49%	46%	41%	49%	40%	36%	43%	41%	36%	36%	+\$33 +\$65

Vaccinations: 3 germ blood, 7 in 1.

Purchaser / \$:

Lot 65

MOUNTVIEW PINNACLE U55 (P)

J-BAS 6

Vendor: ID & KM BEBBINGTON

Tattoo: IJB 23U55E

DOB: 30/08/2023

Homozygous Polled



VPI FREE LUNCH 708T M736773 (OAU C6773E) (P)

SIRE: MOUNTVIEW RAMSAY R3E (IJB R3E) (P)

MOUNTVIEW GOLDBEEF K13E (IJB K13E)

CANOONA FLAME PROOF (IGV F23E) (P)

DAM: MOUNTVIEW PINNACLE (IJB P53E) (P)

ASCOT J104E (IAJ J104E) (P)

Comments: Homozygous polled, deep sided, extra-long and super soft. This a very well put together young female sired by Mountview Ramsay who is producing some very nice progeny. A quality heifer with loads of potential. This heifer will be offered unjoined with the option for the purchaser to return her to Mountview to be AI'd to DSK WE Jammer Rammer (P) RF

Can view video footage at www.mountviewcharolais.com.au

December 2024 Australasian Charolais Single-Step BREEDPLAN

	DIR	DTRS	GL	BW	200	400	600	MCW	Milk	SS	CWt	EMA	Rib	Rump	RBY	IMF	Index
EBV	+4.2	+3.5	-4.5	-1.2	+14	+28	+39	+27	+9	+2.7	+21	+0.3	+1.1	+1.7	-0.8	+0.2	DTI\$ NMI\$
Acc	34%	30%	55%	56%	55%	51%	51%	47%	42%	49%	41%	36%	43%	42%	36%	36%	+\$30 +\$74

Vaccinations: 3 germ blood, 7 in 1.

Purchaser / \$:

Lot 66

MOUNTVIEW FANCYGIRL U58 (P)

J-BAS 6

Vendor: ID & KM BEBBINGTON

Tattoo: IJB 23U58E

DOB: 02/09/2023

Homozygous Polled



REIDS PAX P28E (RCS P28E) (P)

SIRE: REIDS ROCKY R77E (RCS R77E) (P)

RONDELAY D'URVILLE (RON D315E) (P)

CANOONA FLAME PROOF (IGV F23E) (P)

DAM: MOUNTVIEW FANCY GIRL N50E (IJB N50E) (P)

MOUNTVIEW FANCY GIRL H9E (IJB H9E) (P)

Comments: Homozygous Polled heifer, very clean fronted well grown and roomy. She's a classy heifer that's really feminine and easy keeping. Sired by Reids Rocky RCSR77E (P) R/F. This sale will be the only opportunity to purchase Reids Rocky heifers, as all remaining daughters are to be retained in the stud. This heifer will be offered unjoined with the option for the purchaser to return her to Mountview for joining either to Mountview Ramsay or DSK WE Jammer Rammer (P) RF

Can view video footage at www.mountviewcharolais.com.au

December 2024 Australasian Charolais Single-Step BREEDPLAN

	DIR	DTRS	GL	BW	200	400	600	MCW	Milk	SS	CWt	EMA	Rib	Rump	RBY	IMF	Index
EBV	+3.0		-2.8	+0.3	+14	+24	+36	+41	+7	+0.7	+18	+0.2	-0.4	-0.6	+0.1	+0.2	DTI\$ NMI\$
Acc	25%		48%	53%	49%	46%	45%	40%	34%	51%	36%	33%	36%	34%	33%	32%	+\$27 +\$38

Vaccinations: 3 germ blood, 7 in 1.

Purchaser / \$:

Lot 67

MOUNTVIEW KALEIDOSCOPE U65 (P) (R/F)

J-BAS 6

Vendor: ID & KM BEBBINGTON

Tattoo: IJB 23U65E

DOB: 11/09/2023



REIDS PAX P28E (RCS P28E) (P)

SIRE: REIDS ROCKY R77E (RCS R77E) (P)

RONDELAY D'URVILLE (RON D315E) (P)

LT WYOMING WIND 4020 PLD M411450 (OAU P4020E) (P)

DAM: MOUNTVIEW KALEIDOSCOPE (IJB K35E) (P)

ADVANCE LIBERTY Y73 (ADV Y73E)

Comments: This red heifer has good length, a nice tidy udder and is very feminine and fine. Her dam has a perfect calving record and is highly fertile. Check out her pedigree packed full of performance. This heifer will be offered unjoined with the option for the purchaser to return her to Mountview for joining either to Mountview Ramsay or DSK WE Jammer Rammer (P) RF

Can view video footage at www.mountviewcharolais.com.au

	December 2024 Australasian Charolais Single-Step BREEDPLAN																
	DIR	DTRS	GL	BW	200	400	600	MCW	Milk	SS	CWt	EMA	Rib	Rump	RBY	IMF	Index
EBV	+0.9	+2.9	-3.1	+0.6	+13	+25	+34	+33	+4	+1.3	+17	-0.3	+0.2	+0.2	-0.5	+0.4	DTI\$ NMI\$
Acc	32%	30%	47%	52%	49%	47%	46%	42%	38%	51%	39%	37%	39%	37%	37%	36%	+\$23 +\$46

Vaccinations: 3 germ blood, 7 in 1.

Purchaser / \$:

Lot 68

MOUNTVIEW STELLA U68 (P)

J-BAS 6

Vendor: ID & KM BEBBINGTON

Tattoo: IJB 23U68E

DOB: 17/09/2023



VPI FREE LUNCH 708T M736773 (OAU C6773E) (P)

SIRE: MOUNTVIEW RAMSAY R3E (IJB R3E) (P)

MOUNTVIEW GOLDBEEF K13E (IJB K13E)

ASCOT ELDORADO (JAJ E14E) (P)

DAM: MOUNTVIEW STELLA N29E (IJB N29E) (P)

PALGROVE ESTELLA 291 (PK D870E) (P)

Comments: Stella is a polled heifer with beautiful soft skin, she has a touch of extra bone with a deep flank and thickness without comprising on femininity. Backed by the legendary maternal Palgrove Estella family. This heifer will be offered unjoined with the option for the purchaser to return her to Mountview to be AI'd to DSK WE Jammer Rammer (P) RF

Can view video footage at www.mountviewcharolais.com.au

	December 2024 Australasian Charolais Single-Step BREEDPLAN																
	DIR	DTRS	GL	BW	200	400	600	MCW	Milk	SS	CWt	EMA	Rib	Rump	RBY	IMF	Index
EBV	-0.3	-4.9	-5.4	-0.7	+18	+33	+44	+46	+9	+2.6	+24	+1.0	+0.7	+1.1	-0.5	+0.4	DTI\$ NMI\$
Acc	40%	37%	59%	59%	58%	55%	54%	51%	48%	53%	45%	40%	47%	46%	40%	40%	+\$33 +\$61

Vaccinations: 3 germ blood, 7 in 1.

Purchaser / \$:

Lot 69

MOUNTVIEW COVERGIRL U76 (P)

J-BAS 6

Vendor: ID & KM BEBBINGTON

Tattoo: IJB 23U76E

DOB: 27/09/2023

Homozygous Polled



REIDS PAX P28E (RCS P28E) (P)

SIRE: REIDS ROCKY R77E (RCS R77E) (P)

RONDELAY D'URVILLE (RON D315E) (P)

LT STAGECOACH 8068 PLD M760644 (OAU D7606E) (P)

DAM: MOUNTVIEW COVERGIRL Q21 (IJB Q21E) (P)

MOUNTVIEW COVERGIRL K29E (IJB K29E) (P)

Comments: Covergirl is a beautiful homozygous polled, smooth coated heifer with impressive EBV figures across the board. Very growthy, long bodied female with plenty of leg under her. Covergirl will be offered unjoined with the option for the purchaser to return her to Mountview for joining either to Mountview Ramsay or DSK WE Jammer Rammer (P) RF

Can view video footage at www.mountviewcharolais.com.au

	December 2024 Australasian Charolais Single-Step BREEDPLAN																
	DIR	DTRS	GL	BW	200	400	600	MCW	Milk	SS	CWt	EMA	Rib	Rump	RBY	IMF	Index
EBV	+0.6	-0.4	-2.3	-0.2	+14	+30	+41	+43	+12	+1.5	+21	-0.6	+0.4	+0.4	-1.0	+0.5	DTI\$ NMI\$
Acc	28%	25%	50%	52%	49%	47%	45%	41%	34%	50%	37%	34%	36%	35%	34%	33%	+\$27 +\$47

Vaccinations: 3 germ blood, 7 in 1.

Purchaser / \$:

Lot 70

MOUNTVIEW BLUEGRASS U77 (P)

J-BAS 6

Vendor: ID & KM BEBBINGTON

Tattoo: IJB 23U77E

DOB: 07/10/2023

Homozygous Polled



VPI FREE LUNCH 708T M736773 (OAU C6773E) (P)

SIRE: MOUNTVIEW RAMSAY R3E (IJB R3E) (P)

MOUNTVIEW GOLDBEEF K13E (IJB K13E)

TR RED SMOKE M723761 (OAU B6641E) (P)

DAM: MOUNTVIEW BLUEGRASS Q14 (IJB Q14E) (P)

ASCOT BLUEGRASS K92E (JAJ K92E) (P)

Comments: Bluegrass is an easy keeping heifer with style and that extra stretch. This very well grown homozygous polled heifer sired by Mountview Ramsay. Ramsay is our go to calving ease sire who produces small calves that power ahead. Grand dam Ascot Bluegrass JAJK92E has produced progeny selling up to \$32,000. A young heifer with huge potential. Bluegrass will be offered unjoined with the option for the purchaser to return her to Mountview to be AI'd to DSK WE Jammer Rammer (P) RF Can view video footage at www.mountviewcharolais.com.au

	December 2024 Australasian Charolais Single-Step BREEDPLAN																
	DIR	DTRS	GL	BW	200	400	600	MCW	Milk	SS	CWt	EMA	Rib	Rump	RBY	IMF	Index
EBV	+4.3	-0.7	-6.2	-1.4	+16	+31	+35	+32	+8	+2.8	+21	+0.9	+1.2	+1.7	-0.7	+0.3	DTI\$ NMI\$
Acc	38%	35%	59%	57%	56%	52%	52%	49%	45%	50%	43%	38%	45%	44%	38%	37%	+\$33 +\$67

Vaccinations: 3 germ blood, 7 in 1.

Purchaser / \$:

Lot 71

MOUNTVIEW REFINE U86 (P) (R/F)

J-BAS 6

Vendor: ID & KM BEBBINGTON

Tattoo: IJB 23U86E

DOB: 31/10/2023

Homozygous Polled



REIDS PAX P28E (RCS P28E) (P)

SIRE: REIDS ROCKY R77E (RCS R77E) (P)

RONDELAY D'URVILLE (RON D315E) (P)

PALGROVE FORMULA (PK F651E) (P)

DAM: PALGROVE REFINE K236E (PK K236E) (P)

PALGROVE REFINE 108 (PK A190E)

Comments: The last of the Mountview females and what a good one to finish on. A sweet red factor Reids rocky daughter, homozygous polled, Refine has it all pedigree, performance and phenotype. She is deep bodied, soft as butter with that's show stopping style. This heifer is all class. A young heifer with huge potential. Grandsire Palgrove Formula "the ultimate polled sire."

Can view video footage at www.mountviewcharolais.com.au

	December 2024 Australasian Charolais Single-Step BREEDPLAN																
	DIR	DTRS	GL	BW	200	400	600	MCW	Milk	SS	CWt	EMA	Rib	Rump	RBY	IMF	Index
EBV	+0.5	-3.5	-3.5	+0.5	+15	+28	+39	+43	+8	+0.8	+19	+0.0	-1.3	-1.8	+0.6	+0.2	DTI\$ NMI\$
Acc	32%	30%	50%	56%	54%	51%	50%	45%	41%	55%	41%	39%	42%	41%	39%	38%	+\$29 +\$28

Vaccinations: 3 germ blood.

Purchaser / \$:

Lots 72 & 73 Withdrawn

Lot 74

CALMVIEW JELENA U140E (P) (R/F)

J-BAS 8

BPA: Free

SV DNA 100K

Vendor: CALMVIEW CHAROLAIS

Tattoo: CVW 23U140E

DOB: 28/10/2023



PALGROVE HALLMARK (PK H535E) (P)

SIRE: DSK HALLMARK RANCH R28E (DSK R28E) (P)

DSK EASY GINA F39E (DSK F39E) (P)

ANC KILOWATT (ANC K96F) (P)

DAM: CALMVIEW JELENA R15E (CVW R15E)

CALMVIEW JELENA L30E (CVW L30E) (P)

Comments: Red polled heifer with great shape, volume and temperament. Low birthweight with +4 for milk. Good mix of genetics with all her life ahead of her. BPA free
Sells with a semen straw of LT Vista 5319

	December 2024 Australasian Charolais Single-Step BREEDPLAN																
	DIR	DTRS	GL	BW	200	400	600	MCW	Milk	SS	CWt	EMA	Rib	Rump	RBY	IMF	Index
EBV	+7.5	+0.9	-4.4	-0.8	+9	+16	+12	+9	+4	-0.4	+13	+1.7	+0.4	+0.5	+0.0	+0.1	DTI\$ NMI\$
Acc	36%	31%	52%	67%	55%	51%	52%	48%	43%	47%	40%	34%	40%	39%	34%	33%	+\$21 +\$20

Vaccinations: 3 germ blood, 7 in 1, 3 day sickness & Pestigard

Purchaser / \$:

Lot 75

CALMVIEW FRIESIA U147E (P)

J-BAS 8
BPA: Free
DNA 100K

Vendor: CALMVIEW CHAROLAIS

Tattoo: CVW 23U147E

DOB: 22/11/2023

Homozygous Polled



ANC KINGSTON K277 (ANC K277F) (P)
SIRE: ANC QURANTINE (ANC Q173F) (P)
ANC ELITE 1ST (ANC M376F)
JC LANNISTER L1 (CJC L1E) (P)
DAM: CHARNELLE FRIESIA 22 (GKA P48E) (P)
CHARNELLE FRIESIA 7 (GKA K8E) (P)

Comments: Homozygous polled heifer with volume, shape and eye appeal. Clean coated, length and plenty of structure. This heifer will offer a lot to any herd. We think a lot of this lot.
Sells with a semen straw of LT Vista 5319

December 2024 Australasian Charolais Single-Step BREEDPLAN																		
	DIR	DTRS	GL	BW	200	400	600	MCW	Milk	SS	CWt	EMA	Rib	Rump	RBV	IMF	Index	
EBV	+3.4	-4.2	-2.4	+0.0	+10	+22	+28	+29	+5	+0.6	+19	+2.2	+0.2	+0.2	+0.4	+0.3	DTI\$	NMI\$
Acc	37%	29%	52%	68%	53%	51%	50%	47%	36%	42%	39%	30%	34%	33%	29%	29%	+\$26	+\$34

Vaccinations: 3 germ blood, 7 in 1, 3 day sickness & Pestigard

Purchaser / \$:

Lot 76

CALMVIEW ANGLE U155E (P)

J-BAS 8
BPA: Free
SV DNA 100K

Vendor: CALMVIEW CHAROLAIS

Tattoo: CVW 23U155E

DOB: 05/12/2023



ANC KINGSTON K277 (ANC K277F) (P)
SIRE: ANC QURANTINE (ANC Q173F) (P)
ANC ELITE 1ST (ANC M376F)
GALLWAY - RS 8900451063 (OAF G1063F) (P)
DAM: CHARNELLE ANGEL 6 (GKA N61E) (P)
CHARNELLE ANGEL (GKA J19E) (P)

Comments: A very appealing heifer that will be an asset to any herd. Balanced EBV's, full French sire combined with Charnelle genetics has produce the ideal female. Length shape clean coat.
BPA free
Sells with a semen straw LT Vista 5319

December 2024 Australasian Charolais Single-Step BREEDPLAN																		
	DIR	DTRS	GL	BW	200	400	600	MCW	Milk	SS	CWt	EMA	Rib	Rump	RBV	IMF	Index	
EBV	-10.6	-14.5	+0.9	+2.8	+12	+28	+36	+47	+6	+0.5	+23	+2.0	-0.9	-1.6	+1.3	-0.4	DTI\$	NMI\$
Acc	38%	29%	52%	69%	53%	51%	51%	48%	35%	42%	39%	29%	32%	31%	28%	27%	+\$18	+\$5

Vaccinations: 3 germ blood, 7 in 1, 3 day sickness & Pestigard

Purchaser / \$:

Lot 77

CALMVIEW PANACHE V7E (P) (TW)

J-BAS 8
BPA: Free
SV DNA 100K

Vendor: CALMVIEW CHAROLAIS

Tattoo: CVW 24V7E

DOB: 27/01/2024

Homozygous Polled



PLEASANT DAWN CHISUM 216A PMC350100 (OAC J216E) (P)
SIRE: PALGROVE NIFTY (PK N458E) (P)
PALGROVE TREASURE L299E (PK L299E) (P)
SILVERSTREAM OATLEY O10 083180010E (OAN P10E) (P)
DAM: PALGROVE PANACHE S1192E (PK S1192E) (P)
PALGROVE PANACHE P126E (PK P126E) (P)

Comments: These next 4 lots are a real chance to secure genetics that will perform from pedigree.
Homozygous polled heifer that will support the above statement with an inspection.
Palgrove genetics both sire and dam. BPA free
Sells with a semen straw of LT Vista 5319

December 2024 Australasian Charolais Single-Step BREEDPLAN																		
	DIR	DTRS	GL	BW	200	400	600	MCW	Milk	SS	CWt	EMA	Rib	Rump	RBV	IMF	Index	
EBV	+7.8	+2.3	-4.4	-1.7	+3	+14	+11	+4	+8	+1.1	+13	+0.3	+0.5	+0.2	-0.3	-0.5	DTI\$	NMI\$
Acc	39%	31%	59%	64%	62%	58%	57%	53%	45%	57%	46%	42%	48%	46%	41%	41%	+\$17	+\$33

Vaccinations: 3 germ blood, 7 in 1, 3 day sickness & Pestigard

Purchaser / \$:

Lot 78

CALMVIEW FESTOON V9E (P)

Vendor: CALMVIEW CHAROLAIS

Tattoo: CVW 24V9E

DOB: 28/01/2024

J-BAS 8
BPA: Free
SV DNA 100K



PLEASANT DAWN CHISUM 216A PMC350100 (OAC J216E) (P)

SIRE: PALGROVE NIFTY (PK N458E) (P)

PALGROVE TREASURE L299E (PK L299E) (P)

PARINGA MANTRA M354 (TOL M354E) (P)

DAM: PALGROVE FESTOON S2803E (PK S2803E) (P)

PALGROVE FESTOON 273 (PK F920E) (P)

Comments: Polled heifer clean coated low birth weight with + 8 for milk. This heifer needs to be seen to appreciate her features.

BPA free

Sells with a semen straw of LT Vista 5319

December 2024 Australasian Charolais Single-Step BREEDPLAN																		
	DIR	DTRS	GL	BW	200	400	600	MCW	Milk	SS	CWt	EMA	Rib	Rump	RBV	IMF	Index	
EBV	+1.6	+5.9	-3.7	-1.2	+1	+9	+9	-2	+8	+1.5	+9	+1.0	+0.6	+0.8	-0.4	+0.2	DTI\$	NMI\$
Acc	39%	31%	56%	67%	61%	57%	55%	52%	44%	56%	45%	41%	47%	45%	41%	40%	+\$9	+\$28

Vaccinations: 3 germ blood, 7 in 1, 3 day sickness & Pestigard

Purchaser / \$:

Lot 79

CALMVIEW AVA V10E (P)

Vendor: CALMVIEW CHAROLAIS

Tattoo: CVW 24V10E

DOB: 31/01/2024

J-BAS 8
BPA: Free
SV DNA 100K



PLEASANT DAWN CHISUM 216A PMC350100 (OAC J216E) (P)

SIRE: PALGROVE NIFTY (PK N458E) (P)

PALGROVE TREASURE L299E (PK L299E) (P)

PALGROVE PINBALL P416E (PK P416E) (P)

DAM: PALGROVE AVA S1415D (PK S1415D) (P)

PALGROVE AVA Q1669C (PK Q1669C)

Comments: Homozygous polled BPA free very similar to the other heifers. Milk + 9 length shape, real eye appeal.

Sells with a semen straw of LT Vista 5319

December 2024 Australasian Charolais Single-Step BREEDPLAN																		
	DIR	DTRS	GL	BW	200	400	600	MCW	Milk	SS	CWt	EMA	Rib	Rump	RBV	IMF	Index	
EBV	+2.9	+3.9	-3.0	-1.4	-2	+6	+6	-6	+9	+1.7	+7	+0.6	+1.1	+1.4	-0.8	+0.2	DTI\$	NMI\$
Acc	40%	30%	59%	68%	62%	57%	56%	52%	43%	56%	44%	41%	47%	45%	40%	40%	+\$5	+\$29

Vaccinations: 3 germ blood, 7 in 1, 3 day sickness & Pestigard

Purchaser / \$:

Lot 80

CALMVIEW ISABELLA V11E (P)

Vendor: CALMVIEW CHAROLAIS

Tattoo: CVW 24V11E

DOB: 17/01/2024

J-BAS 8
BPA: Free
SV DNA 100K



PLEASANT DAWN CHISUM 216A PMC350100 (OAC J216E) (P)

SIRE: PALGROVE NIFTY (PK N458E) (P)

PALGROVE TREASURE L299E (PK L299E) (P)

MOUNT WILLIAM PLUMB (BS P134E) (P)

DAM: PALGROVE ISABELLA S1710D (PK S1710D) (P)

PALGROVE P629C (PK P629C) (P)

Comments: Homozygous polled BPA free with milk of + 10. You are probably wondering why I am offering 4 heifers so similar. We bought 10 heifers from Palgrove and joined them to Nifty. 90% were heifers, so we decided to share the opportunity.

Sells with a semen straw of LT Vista 5319

December 2024 Australasian Charolais Single-Step BREEDPLAN																		
	DIR	DTRS	GL	BW	200	400	600	MCW	Milk	SS	CWt	EMA	Rib	Rump	RBV	IMF	Index	
EBV	+3.6	+7.1	-4.3	-1.5	-2	+9	+11	-5	+10	+1.9	+10	+0.7	+1.5	+1.6	-1.1	+0.3	DTI\$	NMI\$
Acc	39%	29%	59%	69%	63%	59%	57%	54%	44%	57%	46%	42%	49%	47%	42%	41%	+\$8	+\$40

Vaccinations: 3 germ blood, 7 in 1, 3 day sickness & Pestigard

Purchaser / \$:

Lot 81

4 WAYS QUINTON (P) (R/F)

Vendor: JUSTIN & JANE SANDERSON

Tattoo: 4WC Q58E

DOB: 20/12/2019

J-BAS 6
SV DNA 100K



SILVERSTREAM BRUMBY B89 083060089E (OAN B89E) (P)
SILVERSTREAM EVOLUTION E168 083090168E (OAN E168E) (P)
SILVERSTREAM GLOSSY S120 083010120G (OAN W120E)
SIRE: MOONGOOL LUNAR RISE (DP2 L401E) (P)
MOONGOOL BAREFOOT RADLER (DP2 B352E) (P)
MOONGOOL ROWENA 8 (DP2 F130D) (P)
MOONGOOL ROWENA 3 (DP2 Z82C) (P)

SILVERSTREAM EVOLUTION E168 (OAN E168E) (P)
MOONGOOL KAKADU (DP2 K265E) (P)
MOONGOOL RITA 9 (DP2 B185E) (P)
DAM: 4 WAYS HARRIETT N36E (4WC N36E) (P)
MOONGOOL FAIRFAX (DP2 F960D) (P)
4 WAYS MF HARRIETT J39E (4WC J39E)
4 WAYS HARRIETT C46E (4WC C46E)

Comments: 4 Ways Quinton Q58 is a rare blend of homozygous poll, big EMA, red factor & heifer mating suitability.

When purchased in 2021 as a 20-month-old for \$32,500 from the 4 Ways bull sale, Quinton boasted a 151cm EMA, demonstrating the power of this moderate framed stud sire in the making. A son of the then record breaking Moongool Lunar Rise, Quinton highlights the great Silverstream Evolution on both sides of his pedigree. A noteworthy feat in a red factor sire.

He has gone on to be a proven performer as an outcross sire in the Alpine herd (including successfully over heifers) and now with so many of his female progeny on the ground, it's time to give another stud the opportunity to utilise him.

Q58's progeny are stamped with his square, stout structure, perfect feet, moderate maturity pattern, bone & clean polled heads. This is seen in his daughters who feature in the sale as lots 16, 17 & 19.

Alpine have females currently joined to Quinton and this batch will be the last registered to him.

For sale as full ownership with semen share rights owned by 4 Ways Charolais for in herd use only.

A rare opportunity to acquire a powerful, proven stud sire.

	December 2024 Australasian Charolais Single-Step BREEDPLAN																	
	DIR	DTRS	GL	BW	200	400	600	MCW	Milk	SS	CWt	EMA	Rib	Rump	RBV	IMF	Index	
EBV	+1.1	-7.7	+0.4	+0.8	+5	+18	+21	+23	+8	+0.1	+19	+2.8	-0.1	-0.2	+0.8	+0.1	DTI\$	NMI\$
Acc	43%	36%	57%	71%	64%	62%	65%	57%	43%	55%	52%	41%	47%	45%	40%	40%	+\$20	+\$14

Vaccinations: 3 germ blood, 7 in 1.

Purchaser / \$:



Quinton at 22 months



Son of Quinton

Lot 82

CHARNELLE UNCLE JACK (AI) (P) (R/F) (TW)

Vendor: G.K & K.A BLANCH

Tattoo: GKA 23U22E

DOB: 21/03/2023

J-BAS 7
BPA Free
SV DNA 100K



Homozygous Polled

GERRARD PASTOR 35Z MC347921 (OAC H7921E) (P)
ELDER'S BLACKJACK 788B M358621 (OAC K788E) (P)
SVY STARTSTRUCK 8X FC382684 (OAC F8E) (P)
SIRE: CHARNELLE PANAMA (GKA P25E) (P)
RC CHARLIE 0327 M672200 (OAU Y2200E) (P)
CHARNELLE ELLE (GKA E10E) (P)
MS CC JACKPOT 1107M55 F970558 (OAU X558E)

HARVIE REDEMPTION 36P MC286641 (OAC Z6641E) (P)
CHARNELLE NEPTUNE (GKA N4E) (P)
CHARNELLE ELLE (GKA E10E) (P)
DAM: CHARNELLE PANACHE 26 (GKA Q42E) (P)
G.BROS THIN RED LINE 527W MC326475 (OAC E6475E)(P)
CHARNELLE PANACHE 10 (GKA J13E) (P)
PALGROVE PANACHE 139 (PK A396E) (P)

Comments: Uncle Jack will impress you with his standout length, great temperament and a robust sirey head. He really has his sire Panama (photo below left) stamped on him will moderate size, with good bone, excellent feet and well laid in shoulders. His dam Panache 26 (photo below right) is a picture-perfect cow and Uncle Jack was one of bull twins she reared as her first calves. Panama semen has now been sold in seven different countries world-wide with a second shipment sent to South Africa in recent weeks. EBV highlights include top 1% for scrotal size, top 5% for Northern Maternal \$index, top 10% for 600-day growth and top 22% for 200 & 400 – day growth. He also has well above average figures for fat. We think Uncle could be stud sire material, but you be the judge.

	December 2024 Australasian Charolais Single-Step BREEDPLAN																	
	DIR	DTRS	GL	BW	200	400	600	MCW	Milk	SS	CWt	EMA	Rib	Rump	RBY	IMF	Index	
EBV	-7.7	+0.6	-3.1	+1.3	+16	+30	+50	+45	+5	+3.0	+23	+0.7	+0.9	+0.9	+0.1	+0.1	DTI\$	NMI\$
Acc	45%	37%	67%	74%	68%	66%	65%	57%	48%	68%	53%	44%	54%	52%	44%	43%	+\$23	+\$70

Vaccinations: 3 germ blood, 7 in 1, 3 day sickness, Vibrio & Pestigard.

Purchaser / \$:



Lot 83

PICK OF THE FLUSH Celebrating 21 years of the Alpine Charolais Herd

Vendor: JUSTIN & JANE SANDERSON

To celebrate 21 years since beginning Alpine Charolais stud in the rolling hills of Dungog NSW we have three descendants of our foundation females to offer for our "Pick of the flush". Genetics that are tried and tested in the hills of the Hunter Valley and proven to stand the test of the Central West and Western Plains, their progeny are always nothing but the best we have to offer year in, year out.

Purchaser has the right to choose cow A, B or C to flush to bull of their choice, including all sires used by the Alpine herd.

Flush to be programmed at G Wilkinson Breeding Services Binnaway, NSW and embryos extracted by Stuart Geard of Holbrook Artificial Breeders. Program and flush at cost to the purchaser. 1 x flush with a minimum 2 x A grade embryos. Second flush included at substituted purchaser cost if first flush unsuccessful.
(M5 & R11 held unjoined and booked in for late March 2025 flush. Q10 at later date post calving).



Alpine Appeal 1 M5E



Alpine Supermodel 19 R11E (P)



Alpine Supermodel 15 Q10E (P)

Option A

Alpine Appeal 1 M5E

A powerful, yet feminine matron who has really bred above and beyond in consistency of type.

She is smooth fronted, easy-fleshing, free-moving and as with all of our donor females her maternal attributes including a high-volume udder are at the forefront.

M5 was brought into the donor program most notably after producing her standout stud sire calf Alpine Rockstar R3. R3, sired by Silverstream Memphis was exceptional, right from a calf. Boasting early growth at 200 days of 399kg, he himself has gone on to now breed the same quality of calf consistently. We have several full embryo female siblings retained to him and they too are stamped with that same wow factor.

Alpine Appeal 1 M5 is a full flush and implant sibling to lot 15, Alpine Appeal M7.

Option B

Alpine Supermodel 19 R11E (P)

An elegant, refined daughter of one of our best producing donor females Alpine Supermodel 3 E11. She carries all of the maternal attributes of the Supermodel line whilst still passing on the power of her sire EC No Doubt to her progeny.

This is a female that catches your attention from the rest of the herd every time you lay eyes on her. She is long, with a beautifully elevated head carriage. Her progeny are stamped with her same stylish outlook and they too have really stood out in every batch of calves.

Her embryo daughter sired by Silverstream Memphis features as our show prospect heifer at lot 53.

Option C

Alpine Supermodel 15 Q10E (P)

Affectionately nicknamed "Lolly", she is as sweet as her name. Lolly is a beautifully quiet direct daughter of the original Alpine Supermodel C2E who is the heart of the Alpine Charolais herd and sired by the ever-reliable Palgrove Hallmark.

Standing on perfect feet, Lolly is another free moving, wedge shaped Supermodel who again milks the house down.

Her last natural calf sired by Alpine Rockstar R3 is one of the best heifer calves we have produced to date and is already earmarked to join the donor pen.

Purchaser / \$:

Lot 84 Right to Flush: CHARNELLE FRIESIA 27 (AI) (P)

Vendor: G.K & K.A BLANCH Tattoo: GKA R24E DOB: 17/09/2020

BPA: Free
PV DNA 100K



GERRARD PREACHER 31U MC319989 (OAC D9989E) (P)

GERRARD PASTOR 35Z MC347921 (OAC H7921E) (P)

GERRARD ROXANNE 18P PFC344620 (PED -4620E)

SIRE: ELDER'S BLACKJACK 788B M358621 (OAC K788E) (P)

SVY AD INVINCIBLE P 748T PMC309953 (PED C748E) (P)

SVY STARTSTRUCK 8X FC382684 (OAC F8E) (P)

SVY STARSTRUCK 559R (PED A559E) (P)

LT WYOMING WIND 4020 PLD M411450 (OAU P4020E) (P)

HARVIE REDEMPTION 36P MC286641 (OAC Z6641E) (P)

HARVIE MS MOLSON 53M FC316280 (PED -6280E) (P)

DAM: CHARNELLE FRIESIA 11 (GKA L13E) (P)

PALGROVE VERTICO (PK V325E)

PALGROVE FRIESIA 19 (PK Y224E) (P)

PALGROVE FRIESIA 10 (PK T113E) (P)

Comments: We have very high regard for this female and she is the type we have been aiming for over the last 33 years. We love the softness and volume that Blackjack puts into his progeny. Friesia 27 had 3 calves on the ground by the time she was 3 years and 3 months including twin bulls in January 24 (see two bulls in photos below) and then another bull calf in December 24. One of those twins has already sold to long time Buyer Reade Radel. She has 10 traits ranked in the top 10% of the breed including all growth traits, carcase traits, fertility and \$Indexes.

The vendors agree to guarantee six A grade embryos, with the purchaser to meet the costs of flushing and freezing. Friesia 27 GKA R24E is due to calve to Johnny on 12/05/2025 and will be available for flushing after mid-July. Sires that can be used free of charge to purchaser include Robins RS, Johnny, Silverstream Saint Martin, SCX Jehu & JWX Silver Bullet, or you can supply semen of your choice.

Charolais	December 2024 Australasian Charolais Single-Step BREEDPLAN																
	DIR	DTR S	GL	BW	200	400	600	MCW	Milk	SS	CWt	EMA	Rib	Rump	RBY	IMF	Index
EBV	-8.6	+4.3	-0.9	+2.3	+19	+44	+67	+72	+4	+2.9	+37	+2.3	+1.9	+2.2	-0.2	+0.0	DTI\$ NMI\$
Acc	53%	47%	73%	77%	73%	70%	71%	63%	61%	71%	58%	50%	57%	55%	49%	48%	+\$34 +\$85

Purchaser / \$:



Lot 85 Pick of Flushing two Show Heifers

Flush Option A: CHARNELLE EMMA 6 (AI) (ET) (P)

BPA: Free
PV DNA 100K

Vendor: G.K & K.A BLANCH Tattoo: GKA 22T26E DOB: 03/08/2022



SILVERSTREAM COLUMBUS C174 (PED C174E)
SILVERSTREAM FOCUS F6 (PED F6E)
SILVERSTREAM OCELOT T42 (PED X42E)
SIRE: SILVERSTREAM LANDIS L179 (OAN L179E) (P)
SILVERSTREAM EVOLUTION E168 (OAN E168E) (P)
SILVERSTREAM DASHER H104 (OAN H104E) (P)
SILVERSTREAM DASHER E193 (PED E193E) (P)

SCRSUPERCHARLIE0767PLD (PED -325E)
RC CHARLIE 0327 (OAU Y2200E) (P)
RC NICHOLE 9821 (PED -6248E)
DAM: CHARNELLE EMMA (GKA E50E) (P)
WCR SIR PAUL 9803 ET P (PED -9803E)
MS COOLEY SIRPAUL518M3ET (OAU X9703E)
MORRISON'S MS MAC 518PLD (PED -7170E)

Comments: Emma 6 has been our standout heifer from a very young age and as she gets nearer to having her first calf she just gets better with age. She has wonderful volume and softness with lovely femininity. Emma 6 is no fluke as her full brother Umberto U39E is easily our best 2023 born bull. Predictability at its best!

The Vendors agree to guarantee six A grade embryos, with the purchaser to meet the costs of flushing and freezing. Emma 6 GKA22T26E is due to calve about early June and will be available for flushing after mid-August. Sires that can be used free of charge to purchaser include Robins RS, Johnny, Silverstream Saint Martin, SCX Jehu & JWX Silver Bullet, or you can supply semen of your choice.

Charolais	December 2024 Australasian Charolais Single-Step BREEDPLAN																	
	DIR	DTR S	GL	BW	200	400	600	MCW	Milk	SS	CWt	EMA	Rib	Rump	RBY	IMF	Index	
EBV	+1.5	+2.7	-6.5	+1.3	+14	+32	+42	+44	+11	+1.4	+20	+2.2	+1.3	+1.7	-0.6	+0.8	DTI\$	NMI\$
Acc	48%	43%	70%	73%	69%	68%	67%	59%	61%	65%	55%	47%	53%	52%	47%	46%	+\$31	+\$48

Purchaser / \$:

Flush Option B: CHARNELLE PANACHE 31 (AI) (ET) (P) (R/F)

BPA: Free
PV DNA 100K

Vendor: G.K & K.A BLANCH Tattoo: GKA 22T27E DOB: 08/08/2022



DIABLOTIN FR (PED D8578F)
GALLIANO FR (PED F9970F)
RENTE FR (PED V8441F)
SIRE: JOHNNY FR (OAF K4440F) (P)
CADEAU BB FR (PED C7447F)
DOLY.C.B FR (PED D8014F)
BABETTE FR (PED B6527F)

JMB DATELINE 754T (PED -3109E)
G. BROS THIN RED LINE 527W (OAC E6475E) (P)
G BROS TULIP 101T (PED -9984E)
DAM: CHARNELLE PANACHE 10 (GKA J13E) (P)
LT WYOMING WIND 4020 PLD (OAU P4020E) (P)
PALGROVE PANACHE 139 (PK A396E) (P)
PALGROVE PANACHE 72 R/F (PK T86E)

Comments: If you would like red, we believe Panache 31 is probably one of the best red heifers we have ever bred in 33 years of breeding. She combines the best of one of our foundation females Palgrove Panache 139 with Thin Red line, a red heifer bull we saw in Canada in 2010, and then our best French import sire Johnny. She is in much the same mould as her stable mate, softness, volume and femininity.

The vendors agree to guarantee six A grade embryos, with the purchaser to meet the costs of flushing and freezing. Panache 31 GKA22T27E is due to calve at the end of March and will be available for flushing after mid-May. Sires that can be used free of charge to purchaser include Robins RS, Silverstream Saint Martin, SCX Jehu & JWX Silver Bullet, or you can supply semen of your choice.

Charolais	December 2024 Australasian Charolais Single-Step BREEDPLAN																	
	DIR	DTR S	GL	BW	200	400	600	MCW	Milk	SS	CWt	EMA	Rib	Rump	RBY	IMF	Index	
EBV	-4.8	+2.4	+0.2	+2.1	+15	+26	+41	+46	+2	+2.0	+25	+0.4	+1.0	+0.4	-0.2	-0.6	DTI\$	NMI\$
Acc	38%	29%	67%	68%	63%	59%	60%	52%	48%	60%	45%	37%	43%	40%	36%	36%	+\$17	+\$58

Purchaser / \$:

Lot 86

4 x A Grade Embryos CHARNELLE EMMA 4 (AI) (ET) (P) x SILVERSTREAM SAINT MARTIN S177 (P)

Vendor: G & K BLANCH

Pedigree of resultant calves:

JWX DOWNTOWN 7C (OAC L6112E) (P)
SILVERSTREAM OPTICAL O30 (PED P30E) (P)
SILVERSTREAM OCELOT E104 (PED E104E)
SIRE: SILVERSTREAM SAINT MARTIN S177 (P) (OAN S177E)
SILVERSTREAM FRAMPTON F17 (OAN F17E)
SILVERSTREAM CHARM L210 (PED L210E) (P)
GREENWOOD PARK CHARM (PED C20E) (P)
IMPAIR (OAF N189F)
PINAY (OAF U4134F)
MARY (OAF R8596F)
DAM: CHARNELLE EMMA 4 (AI) (ET) (P) (GKA R1E)
RC CHARLIE 0327 (OAU Y2200E) (P)
CHARNELLE EMMA (GKA E50E) (P)
MS COOLEY SIRPAUL518M3ET (OAU X9703E)

Comments: The first of our Saint Martin embryos and this combination will have exceptional growth & power without the birthweight getting out of hand. Check out the expected progeny EBV graph (right). Emma 4 is super quiet and is by one of the best French bulls in Pinay.

Both Sire and Dam have been tested BPA Free. Price per embryo. 50% guarantee if implanted by an accredited technician within 12 months. All Charnelle embryos are stored at The Repro Group Allora, Qld.

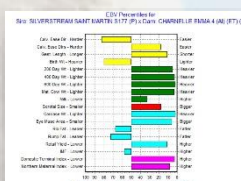

Purchaser (86A) 2 Embryos / \$:

Purchaser (86B) 2 Embryos / \$:

Lot 87

4 x A Grade Embryos CHARNELLE EMMA 5 (AI) (P) x SILVERSTREAM SAINT MARTIN S177 (P)

Vendor: G & K BLANCH

Pedigree of resultant calves:

JWX DOWNTOWN 7C (OAC L6112E) (P)
SILVERSTREAM OPTICAL O30 (PED P30E) (P)
SILVERSTREAM OCELOT E104 (PED E104E)
SIRE: SILVERSTREAM SAINT MARTIN S177 (P) (OAN S177E)
SILVERSTREAM FRAMPTON F17 (OAN F17E)
SILVERSTREAM CHARM L210 (PED L210E) (P)
GREENWOOD PARK CHARM (PED C20E) (P)
GERRARD PASTOR 35Z (OAC H7921E) (P)
ELDER'S BLACKJACK 788B (OAC K788E) (P)
SVY STARTSTRUCK 8X (OAC F8E) (P)
DAM: CHARNELLE EMMA 5 (AI) (P) (GKA R10E)
RC CHARLIE 0327 (OAU Y2200E) (P)
CHARNELLE EMMA (GKA E50E) (P)
MS COOLEY SIRPAUL518M3ET (OAU X9703E)

Comments: This time the donor is a Blackjack daughter who is Homozygous Polled. She will add plenty of growth, carcase and fertility and keep that very short gestation.

Both Sire and Dam have been tested BPA Free. Price per embryo. 50% guarantee if implanted by an accredited technician within 12 months.

All Charnelle embryos are stored at The Repro Group Allora, Qld.

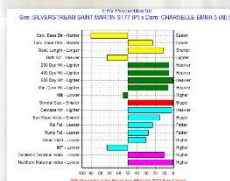

Purchaser (87A) 2 Embryos / \$:

Purchaser (87B) 2 Embryos / \$:

Lot 88

2 x A Grade Embryos MILFORD NARDIA (ET) (P) x ROBINS RS (PP)

Vendor: G & K BLANCH

Pedigree of resultant calves:

IDEAL SC (PED J3304F) (P)
MAGNIFIC R (PED N6288F) (P)
EGERIE - RS (PED E9276F) (P)
SIRE: ROBINS RS (P) (OAF R484F)
VICTORIEUX (PED Y488F) (P)
FAIRWAY - RS (PED G50F) (P)
ARHUS (OAF A5080F)

WINN MANS SKAGGS 663X (OAC F663E) (P)
SPARROWS BRAXTON 519C (OAC L7500E) (P)
SPARROWS CASINA 121X (PED F1936E) (P)
DAM: MILFORD NARDIA (ET) (P) (JOH Q45E)
SILVERSTREAM ABUNDANT A119 (OAN A119F)
SILVERSTREAM LOTUS E96 (OAN E96E)
SILVERSTREAM LOTUS P93 (OAN P93E) (P)



Comments: A very special mating here! ROBINS is our new Homozygous Polled Full French sire that we believe will sire progeny with plenty of substance and style while keeping the ease of calving well in check. Nardia is a real compact female imported from New Zealand as an Embryo that just came into our Donor program this year after three exceptional calves.

Both Sire and Dam have been tested BPA Free. Price per embryo. 50% guarantee if implanted by an accredited technician within 12 months. All Charnelle embryos are stored at The Repro Group Allora, Qld.

Purchaser / \$:

Lot 89

4 x A Grade Embryos CHARNELLE REBBY 5 (AI) (ET) (P) x SILVERSTREAM SAINT MARTIN S177 (P)

Vendor: G & K BLANCH

Pedigree of resultant calves:

JWX DOWNTOWN 7C (OAC L6112E) (P)
SILVERSTREAM OPTICAL O30 (PED P30E) (P)
SILVERSTREAM OCELOT E104 (PED E104E)
SIRE: SILVERSTREAM SAINT MARTIN S177 (P) (OAN S177E)
SILVERSTREAM FRAMPTON F17 (OAN F17E)
SILVERSTREAM CHARM L210 (PED L210E) (P)
GREENWOOD PARK CHARM (PED C20E) (P)

WCR SIR FAB MAC 809 (OAU -57E) (P)
WCR SIR FA MAC 2244 (OAU B2244E) (P)
WCR MISS CENTURY 920 TWN (OAU -58) (P)
DAM: CHARNELLE REBBY 5 (AI) (ET) (P) (GKA 22T3E)
SILVERSTREAM HOLSTER H187 (OAN H187E) (P)
CHARNELLE REBBY (GKA Q10E) (P/S)
VALLEY VIEW REBBY CIGAR 14TH (VLW H14E) (P)

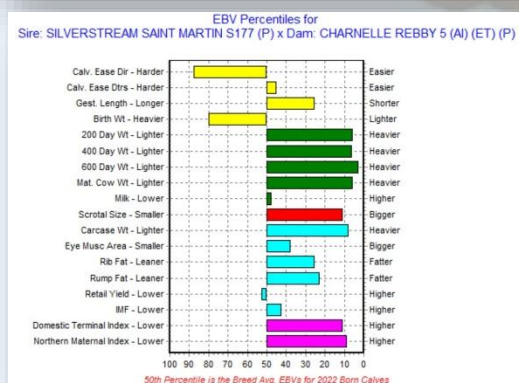

Comments: We were so pleased to have the winning bid for the rights to Saint Martin when the Australian rights to a Silverstream walking sire came up for sale in May 2024. As Brett Fisher said of him "There are Good Sires and then there are Great Sires". We believe he has that extra power and grunt that we need in Queensland to breed bulls to be used in Bos Indicus herds. This combination out of a young Mac 2244 donor will definitely deliver the goods.

Both Sire and Dam have been tested BPA Free. Price per embryo. 50% guarantee if implanted by an accredited technician within 12 months. All Charnelle embryos are stored at The Repro Group Allora, Qld.

Purchaser (89A) 2 Embryos / \$:

Purchaser (89B) 2 Embryos / \$:

Lot 90

2 x A Grade Embryos MILFORD NARDIA (ET) (P) x ROBINS RS (PP)



Milford Braxton (P/S) full sister to Milford Nardia

Vendor: G & K BLANCH

Pedigree of resultant calves:

IDEAL SC (PED J3304F) (P)
MAGNIFIC R (PED N6288F) (P)
EGERIE - RS (PED E9276F) (P)
SIRE: ROBINS RS (P) (OAF R484F)
VICTORIEUX (PED Y488F) (P)
FAIRWAY - RS (PED G50F) (P)
ARHUS (OAF A5080F)

WINN MANS SKAGGS 663X (OAC F663E) (P)
SPARROWS BRAXTON 519C (OAC L7500E) (P)
SPARROWS CASINA 121X (PED F1936E) (P)
DAM: MILFORD NARDIA (ET) (P) (JOH Q45E)
SILVERSTREAM ABUNDANT A119 (OAN A119F)
SILVERSTREAM LOTUS E96 (OAN E96E)
SILVERSTREAM LOTUS P93 (OAN P93E) (P)

Comments: If you missed lot 88, here is another chance to secure these new genetics that we believe will give our polled cattle more punch, yet retaining softness, and retaining a sensible frame score. Nardia, imported from New Zealand as an embryo, has had 3 outstanding calves and check out her full brother Milford Braxton (pictured below left) who sold for \$25,000.

Both Sire and Dam have been tested BPA Free. Price per embryo. 50% guarantee if implanted by an accredited technician within 12 months.

All Charnelle embryos are stored at The Repro Group Allora, Qld.

Purchaser / \$:



Magnific R – Sire of Robins RS (PP)

Where do our French Genetics come from?

We first met Jean Louis Riotte on the Charolais Congress Tour of the UK in 2012. We were interested in a Polled French bull (D'Angely) he had photos of and decided to go to France in 2013 to check him out for ourselves. The photos below were taken on that visit. L to R. Jean Louis & his wife Agnes, D'Angely with 16 – 18-month-old heifers & Bashia (one of his best). His property is at a little village called Angely about 220 kilometres SW of Paris. Jean Louis had had Polled lines in his cattle for a number of years, but at that time weren't truly accepted in France as the true Charolais (things have changed now). We proceeded to bring in D'Angely & Gallway who we also saw on that visit. Since then, we have added Johnny & Nougat in 2019, and a new shipment has just arrived of more Johnny and a small amount of our new Homozygous Polled bull Robins RS. Jean Louis sells a large percentage of his bulls to clients in Spain hence the reason his cattle are not as extreme as other French cattle can be and can handle hot humid conditions.

Semen from JOHNNY & NOUGAT is now available



Lot 91

4 x A Grade Embryos CHARNELLE FRIESIA 5 (AI) (ET) (P) x PALGROVE NATURALISM (P)

Vendor: G & K BLANCH

Pedigree of resultant calves:

SILVERSTREAM HOLSTER H187 (OAN H187E) (P)
PALGROVE LEGACY (PK L274E) (P)

PALGROVE FREISIA 44 (PK F1035E)
SIRE: PALGROVE NATURALISM (P) (PK N1429E)
PALGROVE ENTERPRISE (PK E956E) (P)
PALGROVE PANACHE J1157 (PK J1157E)
PALGROVE PANACHE 247 (PK F187E) (P)

WCR SIR FAB MAC 809 (OAU -57E) (P)
WCR SIR FA MAC 2244 (OAU B2244E) (P)
WCR MISS CENTURY 920 TWN (OAU -58) (P)

DAM: CHARNELLE FRIESIA 5 (AI) (ET) (P) (GKA H41E)
PALGROVE VERTICO (PK V325E)
PALGROVE FRIESIA 19 (PK Y224E) (P)
PALGROVE FRIESIA 10 (PK T113E) (P)

Comments: We have a stunning heifer from this mating. Predictability at its best. Check out our lot 22 heifer. She is a typical H41E daughter.

Dam have been tested BPA Free. Price per embryo. 50% guarantee if implanted by an accredited technician within 12 months.

All Charnelle embryos are stored at The Repro Group Allora, Qld.



Purchaser (91A) 2 embryos / \$:

Purchaser (91B) 2 Embryos / \$:

Lot 92

2 x A Grade Embryos CHARNELLE FRIESIA 5 (AI) (ET) (P) x SILVERSTREAM HOLSTER H187 (P)

Vendor: G & K BLANCH

Pedigree of resultant calves:

SILVERSTREAM BRUMBY B89 (OAN B89E) (P)
SILVERSTREAM EVOLUTION E168 (OAN E168E) (P)

SILVERSTREAM GLOSSY S120 (OAN W120E)
SIRE: SILVERSTREAM HOLSTER H187 (P) (OAN H187E)
SILVERSTREAM BENCHMARK B33 (OAN B33E) (P)
SILVERSTREAM JILLY E105 (OAN E105E) (P)
SILVERSTREAM JILLY C4 (OAN C4E)

WCR SIR FAB MAC 809 (OAU -57E) (P)
WCR SIR FA MAC 2244 (OAU B2244E) (P)
WCR MISS CENTURY 920 TWN (OAU -58) (P)

DAM: CHARNELLE FRIESIA 5 (AI) (ET) (P) (GKA H41E)
PALGROVE VERTICO (PK V325E)
PALGROVE FRIESIA 19 (PK Y224E) (P)
PALGROVE FRIESIA 10 (PK T113E) (P)

Comments: Holster in our opinion is a great herd influencer. When you combine him with one of our most consistent donors by Mac 2244, you can't go wrong.

Both Sire and Dam have been tested BPA Free. Price per embryo. 50% guarantee if implanted by an accredited technician within 12 months.

All Charnelle embryos are stored at The Repro Group Allora, Qld.



Purchaser / \$:

Lot 93

4 x A Grade Embryos

PALGROVE DIGIT K51E (AI) (P) x PALGROVE NATURALISM (P)



Vendor: GREG NICHOLSON

Pedigree of resultant calves:

PALGROVE LEGACY (PK L274E) (P)

SIRE: PALGROVE NATURALISM (P) (PK N1429E)

PALGROVE PANACHE J1157 (PK J1157E)

PALGROVE CASINO C279 (PK C279E) (P)

DAM: PALGROVE DIGIT K51E (AI) (P) (PK K51E)

PALGROVE DIGIT 73 (PK C75E)

Comments: Palgrove Digit K51E was purchased at the "Window of Opportunity" female sale, and it really was a great opportunity. She is now one of our highest rated donor cows used throughout our herd. She had a heifer calf at foot which was a very successful show female for us. Palgrove Naturalism sold for \$25,000 in 2019 at the Palgrove Bull sale. This bull has a top 1 percent ranking of 200-day growth and top 10 percent of EMA. Dam has been tested BPA Free. **Price per embryo. 50% guarantee if implanted by an accredited technician. All Black Duck Charolais embryos are stored at The Repro Group Allora, Qld.**

Purchaser(93A) 2 Embryos / \$:

Purchaser (93B) 2 Embryos / \$:

Lot 94

4 x A Grade Embryos

PALGROVE DIGIT K51E (AI) (P) x PALGROVE PRIVILEGE P399E (AI) (ET) (P/S)



Vendor: GREG NICHOLSON

Pedigree of resultant calves:

SILVERSTREAM HOLSTER H187 (OAN H187E) (P)

SIRE: PALGROVE PRIVILEGE P399E (AI) (ET) (P/S) (R/F) (PK P399E)

PALGROVE CLARA 48 (PK D211E) (P)

PALGROVE CASINO C279 (PK C279E) (P)

DAM: PALGROVE DIGIT K51E (AI) (P) (PK K51E)

PALGROVE DIGIT 73 (PK C75E)

Comments: Palgrove Digit K51E paired with Palgrove Privilege who ranks highly for marbling and carcass. He is at the top of the breed for yield and growth out of one of Palgrove's best donor cows, Clara 48. **Dam has been tested BPA Free. Price per embryo. 50% guarantee if implanted by an accredited technician. All Black Duck Charolais embryos are stored at The Repro Group Allora, Qld.**

Purchaser (94A) 2 Embryos / \$:

Purchaser (94B) 2 Embryos / \$:

Lot 95

4 x A Grade Embryos

PALGROVE DIGIT K51E (AI) (P) x SILVERSTREAM PADRA P7 (P)



Vendor: GREG NICHOLSON

Pedigree of resultant calves:

SILVERSTREAM MAVERICK M183 (PED M183E) (P)

SIRE: SILVERSTREAM PADRA P7 (P) (OAN Q7E)

SILVERSTREAM IZZY I125 (PED J125E) (P)

PALGROVE CASINO C279 (PK C279E) (P)

DAM: PALGROVE DIGIT K51E (AI) (P) (PK K51E)

PALGROVE DIGIT 73 (PK C75E)

Comments: Palgrove Digit K51E was purchased at the "Window of Opportunity" female sale, and it really was a great opportunity. Paired with Silverstream Padra, this bull is renowned for his calving ease and early gestation and great growth figures.

Sire & Dam has been tested BPA Free. Price per embryo. 50% guarantee if implanted by an accredited technician. All Black Duck Charolais embryos are stored at The Repro Group Allora, Qld.

Purchaser (95A) 2 Embryos / \$:

Purchaser (95B) 2 Embryos / \$:

Lot 96

4 x A Grade Embryos PALGROVE DIGIT R1911 (P) (R/F) x PALGROVE QUEST Q1556E (P) (R/F)



Vendor: GREG NICHOLSON

Pedigree of resultant calves:

PALGROVE NECESSITY (PK N780E) (P)

SIRE: PALGROVE QUEST Q1556E (P) (R/F) (PK Q1556E)

PALGROVE APPEAL L157E (PK L157E) (P)

PALGROVE PROVERB P536E (PK P536E) (P/S)

DAM: PALGROVE DIGIT R1911 (P) (R/F) (PK R1911E)

PALGROVE DIGIT K51E (PK K51E) (P)

Comments: Digit R1911 a class winner at the Royal Brisbane show, this young cow keeps on getting better with age. Digit R1911 is a daughter of one of our best donor cows, Digit K51E. Paired with Palgrove Quest who sold for \$30,000 at the 2021 Palgrove Bull sale, he is a high growth bull, ranking in the top 20 percent for carcase and fat coverage. Dam has been tested BPA Free.

Price per embryo. 50% guarantee if implanted by an accredited technician. All Black Duck Charolais embryos are stored at The Repro Group Allora, Qld.

Purchaser (96A) 2 Embryos / \$:

Purchaser (96B) 2 Embryos / \$:

Lot 97

2 x A Grade Embryos BLACK DUCK NEON MOON (P) x PALGROVE NATURALISM (P)



Vendor: GREG NICHOLSON

Pedigree of resultant calves:

PALGROVE LEGACY (PK L274E) (P)

SIRE: PALGROVE NATURALISM (P) (PK N1429E)

PALGROVE PANACHE J1157 (PK J1157E)

CHARNELLE KING KONG (GKA K1E) (P)

DAM: BLACK DUCK NEON MOON (P) (GSN N1E)

BLACK DUCK FINALE (WAW F1E) (P)

Comments: Black Duck Neon Moon has deserved her spot in the donor pen with the progeny she has given us. As a young heifer she placed highly two years running at Brisbane Royal Show (EKKA). She is homozygous polled. Paired with Palgrove Naturalism who sold for \$25,000 in 2019 at the Palgrove Bull sale. This bull has a top 1 percent ranking of 200-day growth and top 10 percent of EMA.

Dam has been tested BPA Free. Price per embryo. 50% guarantee if implanted by an accredited technician. All Black Duck Charolais embryos are stored at The Repro Group Allora, Qld.

Purchaser / \$:

Lot 98

4 x A Grade Embryos BLACK DUCK NEON MOON (P) x PALGROVE RUSHMORE R574E (AI) (ET) (P)



Vendor: GREG NICHOLSON

Pedigree of resultant calves:

SILVERSTREAM OATLEY O10 (OAN P10E) (P)

SIRE: PALGROVE RUSHMORE R574E (AI) (ET) (P) (PK R574E)

PALGROVE ESTELLA P421E (PK P421E) (P)

CHARNELLE KING KONG (GKA K1E) (P)

DAM: BLACK DUCK NEON MOON (P) (GSN N1E)

BLACK DUCK FINALE (WAW F1E) (P)

Comments: Black Duck Neon Moon has deserved her spot in the donor pen. Palgrove Rushmore, an Oatley son, is Homozygous Polled and was hand-picked to use in the Palgrove herd.

Both Sire and Dam have been tested BPA Free. Price per embryo. 50% guarantee if implanted by an accredited technician within 12 months.

All Black Duck Charolais embryos are stored at The Repro Group Allora, Qld.

Purchaser (98A) 2 Embryos / \$:

Purchaser (98B) 2 Embryos / \$:

Lot 99

2 x A Grade Embryos
BLACK DUCK NEON MOON (P) x ELDER'S BLACKJACK 788B (P)



Vendor: GREG NICHOLSON

Pedigree of resultant calves:

GERRARD PASTOR 35Z (OAC H7921E) (P)

SIRE: ELDER'S BLACKJACK 788B (P) (OAC K788E)

SVY STARTSTRUCK 8X (OAC F8E) (P)

CHARNELLE KING KONG (GKA K1E) (P)

DAM: BLACK DUCK NEON MOON (P) (GSN N1E)

BLACK DUCK FINALE (WAW F1E) (P)

Comments: Black Duck Neon Moon combined with the growth & carcass King Elder's Blackjack.

Sire & Dam has been tested BPA Free. Price per embryo. 50% guarantee if implanted by an accredited technician within 12 months.

All Black Duck Charolais embryos are stored at The Repro Group Allora, Qld.

Purchaser / \$:

Lot 100

2 x A Grade Embryos
PALGROVE BRONWIN M770E (AI) (P) x PALGROVE QUIDMAKER Q2061E (P/S)



Vendor: G NICHOLSON & G & K BLANCH

Pedigree of resultant calves:

PALGROVE LANDMARK (PK L169E) (P)

SIRE: PALGROVE QUIDMAKER Q2061E (P/S) (PK Q2061E)

PALGROVE PANACHE 318 (PK H986E)

SILVERSTREAM HOLSTER H187 (OAN H187E) (P)

DAM: PALGROVE BRONWIN M770E (AI) (P) (PK M770E)

PALGROVE BRONWIN 119 (PK D69E) (P)

Comments: Pretty special embryos here with Quidmaker who sold in 2021 for \$60,000 and is the best example of softness, carcass, power and low birthweight & calving ease EBV's. Bronwin M770 with her volume and milk make for high class progeny.

Both Sire and Dam have been tested BPA Free. Price per embryo. 50% guarantee if implanted by an accredited technician within 12 months.

All Charnelle embryos are stored at The Repro Group Allora, Qld.

Purchaser / \$:

Lot 101

2 x A Grade Embryos
PALGROVE DIGIT K51E (AI) (P) x PALGROVE QUIDMAKER Q2061E (P/S)



Vendor: GREG NICHOLSON

Pedigree of resultant calves:

PALGROVE LANDMARK (PK L169E) (P)

SIRE: PALGROVE QUIDMAKER Q2061E (P/S) (PK Q2061E)

PALGROVE PANACHE 318 (PK H986E)

PALGROVE CASINO C279 (PK C279E) (P)

DAM: PALGROVE DIGIT K51E (AI) (P) (PK K51E)

PALGROVE DIGIT 73 (PK C75E)

Comments: Palgrove Digit K51E is one of our highest rated donor cows used throughout our herd. Palgrove Quidmaker has breed leading EBV's with 10 traits ranking in the top 20 percent Massive EMA top 1 percent of the breed.

Both Sire and Dam have been tested BPA Free. Price per embryo. 50% guarantee if implanted by an accredited technician within 12 months.

All Black Duck Charolais embryos are stored at The Repro Group Allora, Qld.

Purchaser / \$:

Lot 102

4 x A Grade Embryos

BLACK DUCK QUEEN STREET (AI) (P) (R/F) x PALGROVE STATEMENT S1336D (AI)



Vendor: GREG NICHOLSON

Pedigree of resultant calves:

PALGROVE PLATINUM P931E (PK P931E) (P)

SIRE: PALGROVE STATEMENT S1336D (AI) (P) (R/F) (PK S1336D)

PALGROVE HELENA M629C (PK M629C)

GALLWAY - RS (OAF G1063F) (P)

DAM: BLACK DUCK QUEEN STREET (AI) (P) (R/F) (GSN Q5E)

CHARNELLE PANACHE 12 (GKA J37E) (P)

Comments: Black Duck Queen Street. Here is an opportunity not to be missed! She was a Sydney Royal Show junior Charolais female champion. She has been paired with Palgrove Statement who has a phenomenal cross section of EBV's with great calving ease and high positive growth and carcase weight.

Both Sire and Dam have been tested BPA Free. Price per embryo. 50% guarantee if implanted by an accredited technician within 12 months.

All Black Duck Charolais embryos are stored at The Repro Group Allora, Qld.

Purchaser (102A) 2 Embryos / \$:

Purchaser (102B) 2 Embryos / \$:

Lot 103

2 x A Grade Embryos

BLACK DUCK QUEEN STREET (AI) (P) (R/F) x PALGROVE PRIVILEGE P399E (AI)



Vendor: GREG NICHOLSON

Pedigree of resultant calves:

SILVERSTREAM HOLSTER H187 (OAN H187E) (P)

SIRE: PALGROVE PRIVILEGE P399E (AI) (ET) (P/S) (R/F) (PK P399E)

PALGROVE CLARA 48 (PK D211E) (P)

GALLWAY - RS (OAF G1063F) (P)

DAM: BLACK DUCK QUEEN STREET (AI) (P) (R/F) (GSN Q5E)

CHARNELLE PANACHE 12 (GKA J37E) (P)

Comments: Black Duck Queen Street. Here is an opportunity not to be missed! She a Sydney Royal Show junior Charolais female champion. Palgrove Privilege who ranks highly for marbling and carcase. He is at the top of the breed for yield and growth out of one of Palgrave's best donor cows Clara 48

Dam has been tested BPA Free. Price per embryo. 50% guarantee if implanted by an accredited technician. All Black Duck Charolais embryos are stored at The Repro Group Allora, Qld.

Purchaser / \$:

Lot 104

4 x A Grade Embryos

BLACK DUCK QUEEN STREET (AI) (P) (R/F) x WCR SIR FA MAC 2244 M234430 (P)

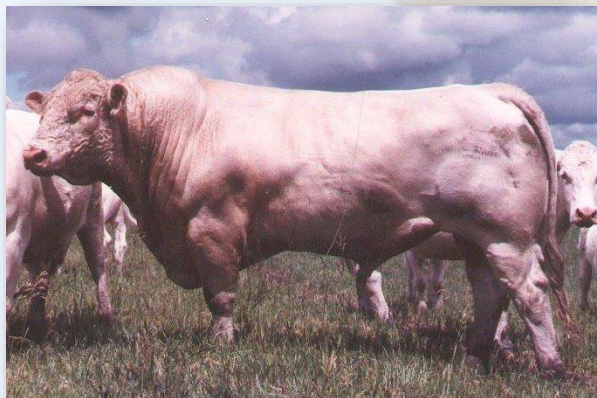

Vendor: GREG NICHOLSON

Pedigree of resultant calves:

WCR SIR FAB MAC 809 (OAU -57E) (P)

SIRE: WCR SIR FA MAC 2244 (P) (OAU B2244E)

WCR MISS CENTURY 920 TWN (OAU -58) (P)

GALLWAY - RS (OAF G1063F) (P)

DAM: BLACK DUCK QUEEN STREET (AI) (P) (R/F) (GSN Q5E)

CHARNELLE PANACHE 12 (GKA J37E) (P)

Comments: Black Duck Queen Street. Here is an opportunity not to be missed! She a Sydney Royal Show junior Charolais female champion. She has been paired with WCR SIR FA MAC who has great maternal genetics.

Dam has been tested BPA Free. Price per embryo. 50% guarantee if implanted by an accredited technician. All Black Duck Charolais embryos are stored at The Repro Group Allora, Qld.

Purchaser (104A) 2 Embryos / \$:

Purchaser (104B) 2 Embryos / \$:

Lot 105

4 x A Grade Embryos VENTURON NAUGHTY BUT NICE (P) x HRJ HOLY WATER 55H (P)



Purchaser (105A) 2 Embryos / \$:

Vendor: VENTURON LIVESTOCK

Pedigree of resultant calves:

LT LEDGER 0332 (OAU F3168E) (P)
HRJ DIRTY HARY 603D (PED M861E) (P)
HRJ MISS BREEZE 421B (PED K8806E)
SIRE: HRJ HOLY WATER 55H (P) (OAC R2027E)
MERIT ROUNDUP 9508W (OAC E6558E) (P)
JWX DANDY 70D (PED M9048E) (P)
RAMM BLONDIE 70B (PED K8547E) (P)

KOOYONG ERIC (H2E E5E) (P)
KOOYONG KIRWAN (H2E K58E) (P)
KOOYONG XENO (H2E X26E)
DAM: VENTURON NAUGHTY BUT NICE (P) (VE7 N31E)
VENTURON CRUSTY DEMON (VE7 C5E) (P)
VENTURON GAYLE (VE7 G35E) (P)
VENTURON COOL CAT (VE7 C23E) (P)

Comments: A great opportunity to tap into one of our leading donor females, N31. Only the second opportunity for access to our new exclusive Canadian sire HRJ Holy Water. Our Holy Water calves are looking great and will highlight our 2025 Sydney Royal junior female team. We are excited about this cross and feel they will make some great ones.

Embryos stored at Nutrien Breeding, WA. Guaranteeing 50% conception if implanted by an accredited technician.

Purchaser (105B) 2 Embryos / \$:

Lot 106

4 x A Grade Embryos VENTURON CLEMENTINE Q11 (AI) (P) x SILVERSTREAM MANHATTAN M171 (P)



Purchaser (106A) 2 Embryos / \$:

Vendor: VENTURON LIVESTOCK

Pedigree of resultant calves:

SILVERSTREAM ENTICER E30 (OAN E30E) (P)
SILVERSTREAM GEDDES G102 (OAN G102D) (P)
SILVERSTREAM DOLLY V5 (OAN Z5C)
SIRE: SILVERSTREAM MANHATTAN M171 (P) (OAN M171E)
SILVERSTREAM EVOLUTION E168 (OAN E168E) (P)
SILVERSTREAM WENDY G98 (PED G98E) (P)
SILVERSTREAM WENDY D28 (PED D28E)

SPARROWS ALCATRAZ 18N (PED -4009E)
SVY GRIZZLY PLD 521C (OAC L521E) (P)
SVY SADIRA 155Y (PED G155E)
DAM: VENTURON CLEMENTINE Q11 (AI) (P) (VE7 Q11E)
KOOYONG KIRWAN (H2E K58E) (P)
VENTURON NAUGHTY BUT NICE (VE7 N31E) (P)
VENTURON GAYLE (VE7 G35E) (P)

Comments: Two standout individuals. Q11 is a direct daughter of our most successful female, Naughty But Nice N31. Calves from this flush are showing great potential, quiet and brilliant muscling.

Embryos stored at Nutrien Breeding WA. Guaranteeing 50% conception if implanted by an accredited technician.

Purchaser (106B) 2 Embryos / \$:

Lot 107

3 x A Grade IVF Embryos CHARNELLE ELEGANCE 6 x SILVERSTREAM PADRA P7 (P)



Vendor: G & K BLANCH

Pedigree of resultant calves:

SILVERSTREAM MAVERICK M183 (PED M183E) (P)

SIRE: SILVERSTREAM PADRA P7 (P) (OAN Q7E)

SILVERSTREAM IZZY I125 (PED J125E) (P)

CHARNELLE FORTRESS (GKA F36F)

DAM: CHARNELLE ELEGANCE 6 (GKA H45E)

CHARNELLE ELEGANCE 3 (GKA C34E)

Comments: We have never offered embryos from this special cow before. We believe these to be very high class. We have two stunning heifers born from this OPU from Elegance 6 H45E and they have been worth the wait. Padra will add softness and will make sure her progeny are all polled.

Both Sire and Dam have been tested BPA Free. Price per embryo for just 2 embryos. 50% guarantee if implanted by an accredited technician within 12 months. One Bonus embryo goes with this lot

All Charnelle embryos are stored at The Repro Group Allora, Qld.

Purchaser / \$:

Lot 108

3 x A Grade IVF Embryos CHARNELLE EMMA 4 (AI) (ET) (P) x SILVERSTREAM PADRA P7 (P)



Vendor: G & K BLANCH

Pedigree of resultant calves:

SILVERSTREAM MAVERICK M183 (PED M183E) (P)

SIRE: SILVERSTREAM PADRA P7 (P) (OAN Q7E)

SILVERSTREAM IZZY I125 (PED J125E) (P)

PINAY 8552394134 (OAF U4134F)

DAM: CHARNELLE EMMA 4 (AI) (ET) (P) (GKA R1E)

CHARNELLE EMMA (GKA E50E) (P)

Comments: Another dam with the Pinay influence (see photo next lot) to add power and bone, yet with plenty of muscling and softness. Same deal as the last lot. Pay price per embryo for 2 embryos but you get 3. Guarantee is for at least 1 pregnancy. Hope you get 3.

Both Sire and Dam have been tested BPA Free. Price per embryo for just 2 embryos. 50% guarantee if implanted by an accredited technician within 12 months. One Bonus embryo goes with this lot

All Charnelle embryos are stored at The Repro Group Allora, Qld.

Purchaser / \$:

Lot 109

2 x A Grade Embryos CHARNELLE EMMA 4 (AI) (ET) (P) x ELDER'S BLACKJACK 788B (P)



Vendor: G & K BLANCH

Pedigree of resultant calves:

GERRARD PASTOR 35Z (OAC H7921E) (P)

SIRE: ELDER'S BLACKJACK 788B (P) (OAC K788E)

SVY STARTSTRUCK 8X (OAC F8E) (P)

PINAY 8552394134 (OAF U4134F)

DAM: CHARNELLE EMMA 4 (AI) (ET) (P) (GKA R1E)

CHARNELLE EMMA (GKA E50E) (P)

Comments: We have two very handy heifer calves from this flush. One will most likely be in our show team. This is such a good combination with the softness growth and carcass of Blackjack complementing the frame, ease of calving, and correctness of Pinay x Emma E50E.

These would have to be some of our best embryos this year.

Both Sire and Dam have been tested BPA Free. Price per embryo. 50% guarantee if implanted by an accredited technician within 12 months.

All Charnelle embryos are stored at The Repro Group Allora, Qld.

Purchaser / \$:

Lot 110

2 x A Grade Embryos CHARNELLE EMMA 5 (AI) (P) x SILVERSTREAM NATIONAL N40 (P)



Vendor: G & K BLANCH

Pedigree of resultant calves:

SILVERSTREAM JENSEN J19 (PED K19E) (P)

SIRE: SILVERSTREAM NATIONAL N40 (P) (OAN N40E)

SILVERSTREAM OPIE G8 (PED G8E) (P)

ELDER'S BLACKJACK 788B (OAC K788E) (P)

DAM: CHARNELLE EMMA 5 (AI) (P) (GKA R10E)

CHARNELLE EMMA (GKA E50E) (P)

Comments: You can't go wrong with these embryos. Blackjack x National. Two of the best homozygous bulls we have used in recent years. Calves will be homozygous polled. For photo of Dam see lot 87.

Both Sire and Dam have been tested BPA Free. Price per embryo. 50% guarantee if implanted by an accredited technician within 12 months. All Charnele embryos are stored at The Repro Group Allora, Qld.

Purchaser / \$:

Lot 111

2 x A Grade Embryos CHARNELLE ELLE 8 (AI) (P) x SILVERSTREAM NATIONAL N40 (P)



Vendor: G & K BLANCH

Pedigree of resultant calves:

SILVERSTREAM JENSEN J19 (PED K19E) (P)

SIRE: SILVERSTREAM NATIONAL N40 (P) (OAN N40E)

SILVERSTREAM OPIE G8 (PED G8E) (P)

SILVERSTREAM PADRA P7 (OAN Q7E) (P)

DAM: CHARNELLE ELLE 8 (AI) (P) (GKA 22T56E)

CHARNELLE ELLE 5 (GKA N12E) (P)

Comments: National x Padra. We really do appreciate the quality of genetics that have been coming from the Fisher family for a long period of time. You put Elle 8 (featured in the next 2 lots) into the mix and you have predictability at its best. Photo Elle 8 at 16 months.

Both Sire and Dam have been tested BPA Free. Price per embryo. 50% guarantee if implanted by an accredited technician within 12 months. All Charnele embryos are stored at The Repro Group Allora, Qld.

Purchaser / \$:

Lot 112

2 x A Grade Embryos CHARNELLE ELLE 5 (AI) (ET) (P) x SILVERSTREAM LANDIS L179 (P)



Vendor: G & K BLANCH

Pedigree of resultant calves:

SILVERSTREAM FOCUS F6 (PED F6E)

SIRE: SILVERSTREAM LANDIS L179 (P) (OAN L179E)

SILVERSTREAM DASHER H104 (OAN H104E) (P)

PINAY (OAF U4134F)

DAM: CHARNELLE ELLE 5 (AI) (ET) (P) (GKA N12E)

CHARNELLE ELLE (GKA E10E) (P)

Comments: Landis has worked very well for us and I am sure he will work well for you, especially out of this Pinay daughter x Elle N12E. Elle N12E is a real herdsire producer.

Dam have been tested BPA Free. Price per embryo. 50% guarantee if implanted by an accredited technician within 12 months. All Charnele embryos are stored at The Repro Group Allora, Qld.

Purchaser / \$:

Lot 113

2 x A Grade Embryos
CHARNELLE ELLE 5 (AI) (ET) (P) x SCX JEHU 233E (P)



Vendor: G & K BLANCH

Pedigree of resultant calves:

SCR TRIUMPH 2135 (OAC H5788E) (P)

SIRE: SCX JEHU 233E (P) (OAC N7683E)

SCX MISS MAGNUM 109X (PED F4331E) (P)

PINAY (OAF U4134F)

DAM: CHARNELLE ELLE 5 (AI) (ET) (P) (GKA N12E)

CHARNELLE ELLE (GKA E10E) (P)

Comments: We have a yearling bull from this flush and he is something special with a birthweight of 42 kgs. Elle 5 N12E is right up there as the top of our herd.

Both Sire and Dam have been tested BPA Free. Price per embryo. 50% guarantee if implanted by an accredited technician within 12 months. All Charnelle embryos are stored at The Repro Group Allora, Qld.

Purchaser / \$:

Lot 114

2 x A Grade Embryos
CHARNELLE REBBY 5 (AI) (ET) (P) x SCX JEHU 233E (P)



Vendor: G & K BLANCH

Pedigree of resultant calves:

SCR TRIUMPH 2135 (OAC H5788E) (P)

SIRE: SCX JEHU 233E (P) (OAC N7683E)

SCX MISS MAGNUM 109X (PED F4331E) (P)

WCR SIR FA MAC 2244 (OAU B2244E) (P)

DAM: CHARNELLE REBBY 5 (AI) (ET) (P) (GKA 22T3E)

CHARNELLE REBBY (GKA Q10E) (P/S)

Comments: Both parents Homozygous Polled. Add Mac 2244 into your pedigree and you get performance, softness and milk.

Both Sire and Dam have been tested BPA Free. Price per embryo. 50% guarantee if implanted by an accredited technician within 12 months. All Charnelle embryos are stored at The Repro Group Allora, Qld.

Purchaser / \$:

Lot 115

2 x A Grade Embryos
CALMVIEW DASHER R8E (AI) (ET) (P) x SCX JEHU 233E (P)



Vendor: G & K BLANCH

Pedigree of resultant calves:

SCR TRIUMPH 2135 MC355788 (OAC H5788E) (P)

SIRE DAM: SCX JEHU 233E (P) (OAC N7683E)

SCX MISS MAGNUM 109X PFC384331 (PED F4331E) (P)

SILVERSTREAM GEDDES G102 (OAN G102D) (P)

DAM: CALMVIEW DASHER R8E (AI) (ET) (P) (CVW R8E)

SILVERSTREAM DASHER H104 (OAN H104E) (P)

Comments: Dam was imported from New Zealand as an embryo and is a half-sister to Silverstream Landis. Both parents Homozygous Polled. **Both Sire and Dam have been tested BPA Free. Price per embryo. 50% guarantee if implanted by an accredited technician within 12 months. All Charnelle embryos are stored at The Repro Group Allora, Qld.**

Purchaser / \$:

Lot 116

2 x A Grade Embryos
CHARNELLE PANACHE 10 (AI) (ET) (P) (R/F) x PALGROVE QUEST Q1556E (P)



Vendor: G & K BLANCH

Pedigree of resultant calves:

PALGROVE NECESSITY (PK N780E) (P)
SIRE: PALGROVE QUEST Q1556E (P) (R/F) (PK Q1556E)
PALGROVE APPEAL L157E (PK L157E) (P)

G. BROS THIN RED LINE 527W (OAC E6475E) (P)
DAM: CHARNELLE PANACHE 10 (AI) (ET) (P) (R/F) (GKA J13E)
PALGROVE PANACHE 139 (PK A396E) (P)

Comments: If you want high class red genetics, then this is the lot for you. Panache 10 is a high milking super soft matron; very tidy structure and we believe Homozygous Red as well as Homozygous Polled. The Power of Quest will make for very marketable progeny. Quest is also Homozygous Polled.

Dam have been tested BPA Free. Price per embryo. 50% guarantee if implanted by an accredited technician within 12 months.
All Charnelle embryos are stored at The Repro Group Allora, Qld.

Purchaser / \$:

Lot 117

2 x A Grade Embryos
CHALLAMBI ESTELLA S42 (AI) (P) (R/F) x PRO-CHAR DIAMONDBACK 113H (P)



Vendor: G & K BLANCH

Pedigree of resultant calves:

PRO-CHAR RONALDO 53E (PED N5785E) (P)
SIRE: PRO-CHAR DIAMONDBACK 113H (P) (R/F) (OAC R2616E)
PRO-CHAR SALLY 8Y (PED G9270E) (P)

GERRARD PASTOR 35Z (OAC H7921E) (P)
DAM: CHALLAMBI ESTELLA S42 (AI) (P) (R/F) (CHA S42E)
CHALLAMBI ESTELLA N10 (CHA N10E) (P)

Comments: Opportunity to secure some nice low birthweight and red genetics that will be Homozygous Polled. Estella S42 was our pick purchase from the 2023 Charnelle Sale.

Dam have been tested BPA Free. Price per embryo. 50% guarantee if implanted by an accredited technician within 12 months.
All Charnelle embryos are stored at The Repro Group Allora, Qld.

Purchaser / \$:

Lot 118

2 x A Grade Embryos
CHALLAMBI ESTELLA S42 (AI) (P) (R/F) x ANC Q PAC (P) (R/F)



Vendor: G & K BLANCH

Pedigree of resultant calves:

ANC MAC (ANC M6F) (P)
SIRE: ANC Q PAC (P) (ANC Q618F)
ANC WILMURI (ANC K252F)

GERRARD PASTOR 35Z (OAC H7921E) (P)
DAM: CHALLAMBI ESTELLA S42 (AI) (P) (R/F) (CHA S42E)
CHALLAMBI ESTELLA N10 (CHA N10E) (P)

Comments: Great opportunity to secure progeny from this outstanding Polled Full French sire. We have 3 calves due in late March from this combination.

Dam have been tested BPA Free. Sire is a carrier. Price per embryo. 50% guarantee if implanted by an accredited technician within 12 months.

All Charnelle embryos are stored at The Repro Group Allora, Qld.

Purchaser / \$:

Lot 119

2 x A Grade Embryos
CHARNELLE FRIESIA 11 (AI) (ET) (P) x SILVERSTREAM MANHATTAN M171 (P)



Vendor: G & K BLANCH

Pedigree of resultant calves:

SILVERSTREAM GEDDES G102 (OAN G102D) (P)

SIRE: SILVERSTREAM MANHATTAN M171 (P) (OAN M171E)

SILVERSTREAM WENDY G98 (PED G98E) (P)

HARVIE REDEMPTION 36P (OAC Z6641E) (P)

DAM: CHARNELLE FRIESIA 11 (AI) (ET) (P) (GKA L13E)

PALGROVE FRIESIA 19 (PK Y224E) (P)

Comments: We used Manhattan to put extra power, length, and bone into his progeny. Friesia 11 has all the maternal bases covered. Friesia 11 is also the dam of our feature flush cow in lot 84.

Both Sire and Dam have been tested BPA Free. Price per embryo. 50% guarantee if implanted by an accredited technician within 12 months. All Charnelle embryos are stored at The Repro Group Allora, Qld.

Purchaser / \$:

Lot 120

4 x A Grade Embryos
PALGROVE JANA M133E (P) x SILVERSTREAM EVOLUTION E168 (P)



Vendor: J & G WEEKS

Pedigree of resultant calves:

SILVERSTREAM BRUMBY B89 (OAN B89E) (P)

SIRE: SILVERSTREAM EVOLUTION E168 (P) (OAN E168E)

SILVERSTREAM GLOSSY S120 (OAN W120E)

PALGROVE CHARM (PK C1043E) (P)

DAM: PALGROVE JANA M133E (P) (PK M133E)

PALGROVE JANA 13 (PK D257E) (P)

Comments: Silverstream Evolution is arguably one of the greatest charolais bulls, producing many recording breaking sale prices, show champions & flat out good cattle. Joined with Palgrove Jana M133, these embryos we value highly.

50% guarantee if implanted by an accredited technician, within 12 months of purchase. Price per embryo. Dispatched from Agri-gene.

Purchaser (120B) 2 Embryos / \$:

Purchaser (120A) 2 Embryos / \$:

Lot 121

4 x A Grade Embryos
PALGROVE JANA M133E (P) x SILVERSTREAM EVOLUTION E168 (P)



Vendor: J & G WEEKS

Pedigree of resultant calves:

SILVERSTREAM BRUMBY B89 (OAN B89E) (P)

SIRE: SILVERSTREAM EVOLUTION E168 (P) (OAN E168E)

SILVERSTREAM GLOSSY S120 (OAN W120E)

PALGROVE CHARM (PK C1043E) (P)

DAM: PALGROVE JANA M133E (P) (PK M133E)

PALGROVE JANA 13 (PK D257E) (P)

Comments: Silverstream Evolution is arguably one of the greatest charolais bulls, producing many recording breaking sale prices, show champions & flat out good cattle. Joined with Palgrove Jana M133, these embryos we value highly.

50% guarantee if implanted by an accredited technician, within 12 months of purchase. Price per embryo. Dispatched from Agri-gene.

Purchaser (121B) 2 Embryos / \$:

Purchaser (121A) 2 Embryos / \$:

Lot 122 Withdrawn
Lot 123

2 x A Grade Embryos

ROMSTECK SHOWGIRL H14E (AI) (ET) x SILVERSTREAM NATIONAL N40 (P)



Purchaser / \$:

Vendor: J & G WEEKS

Pedigree of resultant calves:

SILVERSTREAM JENSEN J19 (PED K19E) (P)

SIRE: SILVERSTREAM NATIONAL N40 (P) (OAN N40E)

SILVERSTREAM OPIE G8 (PED G8E) (P)

PINAY (OAF U4134F)

DAM: ROMSTECK SHOWGIRL H14E (AI) (ET) (GAT H14E)

RANGAN PARK SHOWGIRL F42 (RAN F42E) (P)

Comments: This mating combination offers you some first-class genetics. H14 is a beautiful deep bodied Pinay female from the renowned Showgirl cow family, with her grand dam being the good old Palgrove Showgirl 6! Silverstream National has bred exceptionally well, producing both quality bulls & females here in Australia. **50% guarantee if implanted by a accredited technician, within 12 months of purchase. Price per embryo. Dispatched from Agri-gene.**

Lot 124

10 x A Grade Embryos

CHAROSE STUD REGENCY R7E (P) x IJOUFFLU OAFN6327F



Vendor: DAVID BLAKE

Pedigree of resultant calves:

DIEGO RR3 PEDX2991F

SIRE: IJOUFFLU

GIROLLE PED_ 1387F

GUNNADOO MACHO MAN GN1M8D

DAM: CHAROSE STUD REGENCY (P) C2RR7E

MONTEVIDEO CAMALIRA OPL D50E

Comments:

Price per embryo

Stored at The Repro Group Allora.

Purchaser / \$:



EXPRESSIONS OF INTEREST – EMBRYOS & SEMEN FOR PRIVATE SALE – CONTACT RICHARD & KARSTA HARMS on 02 6663 3177 or 0428 675 116 or MESSENGER
Embryos and Semen stored at The Repro Group Allora and Northern Rivers AB NSW.

Numerous A Grade Embryos with Sires including Tattenhall Impeccable, Mac 2244, Excalibur, Harvie Jager, Exclusif, Silverstream Landis, Elders Blackjack and more.

Numerous straws of semen including Silverstream Landis, Impair, Pinay, L T Rio Bravo, L T Wyoming Wind, LHD Cigar, Pro Char Diamondback and more.

Lot 125

2 x A Grade Embryos
WARILLA DIGNA STARBIRD S6 (AI) (ET) (P) x HRJ HOLY WATER 55H (P)



Vendor: J & G WEEKS

Pedigree of resultant calves:

HRJ DIRTY HARY 603D (PED M861E) (P)
SIRE: HRJ HOLY WATER 55H (P) (OAC R2027E)
JWX DANDY 70D (PED M9048E) (P)
PINAY (OAF U4134F)
DAM: WARILLA DIGNA STARBIRD S6 (AI) (ET) (P) (JGW S6E)
CHARNELLE DIGNA 91 (GKA D65E) (P)

Comments: We were fortunate to secure one of the exclusive HRJ Holy Water packages from Venturon Livestock, which have resulted in the mating with Digna Starbird S6. S6 is developing into a great young donor female for us, being out of the great old Charnelle Digna 91 who has bred so well for both Charnelle & Black Duck Charolais, producing 21 registered progeny. The mating to HRJ Holy Water offers an outcross pedigree to a strong Pinay female.

50% guarantee if implanted by an accredited technician, within 12 months of purchase. Price per embryo. Dispatched from Agri-gene.

Purchaser / \$:

Lot 126

2 x A Grade Embryos
CHARNELLE DIGNA74 (AI) (P) (R/F) x CML DISTINCTION 318A (P)



Vendor: DIAMOND L CHAROLAIS & CHARBRAYS

Pedigree of resultant calves:

MERIT VINTAGE 4065P (OAC -414E) (P)
SIRE: CML DISTINCTION 318A (P) (OAC J318E)
TARGET PLD GINNY 40P (OAC Z486E) (P)
HARVIE REDEMPTION 36P (OAC Z6641E) (P)
DAM: CHARNELLE DIGNA74 (AI) (P) (R/F) (GKA D5E)
CHARNELLE DIGNA 40 (GKA Z52E) (P)

Comments: Embryos stored at The Repro Group

Purchaser / \$:

Lot 127

2 x A Grade Embryos
HILLVIEW VALLEY JULIE (P) (R/F) x D ANGELY R (P)



Vendor: DIAMOND L CHAROLAIS & CHARBRAYS

Pedigree of resultant calves:

VULCAINDEL (OAF -4046F)
SIRE: D ANGELY R (P) (OAF D8116F)
ULLA 01235000870 (OAF -870F)
PALGROVE XODUS (PK X22E)
DAM: HILLVIEW VALLEY JULIE (P) (R/F) (JKH C1E)
PALGROVE JULIE 19 R/F (PK T76E+99) (P)

Comments: Embryos stored at The Repro Group

Purchaser / \$:

Lot 128

4 x A Grade Embryos

VALLEY VIEW CHIFFON 835 (AI) (ET) (P) x PCC SUDDEN IMPACT 848U (P)

Vendor: ERIC LINDNER

Pedigree of resultant calves:

VMX COUGARHILL HANK 720G (PED -52E)

SIRE: PCC SUDDEN IMPACT 848U (P) (OAC D1017E)

SPARROWS TEMPEST 174K (PED -732E) (P)

WCR SIR DUKE 835 (OAU H835E) (P)

DAM: VALLEY VIEW CHIFFON 835 (AI) (ET) (P) (VLW G68E)

FERNVALE CHIFFON (FEN C22E)

Comments: Embryos stored at Agri-Gene

Purchaser / \$:



Lot 129

2 x A Grade Embryos

CHARNELLE ELLE 5 (AI) (ET) (P) x SCX JEHU 233E (P)

Vendor: ERIC LINDNER

Pedigree of resultant calves:

SCR TRIUMPH 2135 (OAC H5788E) (P)

SIRE: SCX JEHU 233E (P) (OAC N7683E)

SCX MISS MAGNUM 109X (PED F4331E) (P)

PINAY (OAF U4134F)

DAM: CHARNELLE ELLE 5 (AI) (ET) (P) (GKA N12E)

CHARNELLE ELLE (GKA E10E) (P)

Comments:

Both Sire and Dam have been tested BPA Free.

Embryos stored at Agri-Gene

Purchaser / \$:



Lot 130

2 x A Grade Embryos

CHARNELLE DIGNA 91 (AI) (ET) (P) x CML DISTINCTION 318A (P)

Vendor: ERIC LINDNER

Pedigree of resultant calves:

MERIT VINTAGE 4065P (OAC -414E) (P)

SIRE: CML DISTINCTION 318A (P) (OAC J318E)

TARGET PLD GINNY 40P (OAC Z486E) (P)

PALGROVE VIAGRA (PK V92E) (P)

DAM: CHARNELLE DIGNA 91 (AI) (ET) (P) (GKA D65E)

CHARNELLE DIGNA M.A.2 (GKA R44E) (P)

Comments: Embryos stored at Agri-Gene

Purchaser / \$:



Lot 131

2 x A Grade Embryos
RIVERVIEW ANGEL (TW) x D ANGELY R (P)



Vendor: ERIC LINDNER

Pedigree of resultant calves:

VULCAINDEL (OAF -4046F)

SIRE: D ANGELY R (P) (OAF D8116F)

ULLA 01235000870 (OAF -870F)

LAVERA ETERNITY (LAV X20F)

DAM: RIVERVIEW ANGEL (TW) (RIV A16F)

PALGROVE DREAM GIRL 13 (PK W374F)

Comments: Embryos stored at Agri-Gene

Purchaser / \$:

Lot 132

2 x A Grade Embryos
VALLEY VIEW REBBY CIGAR 14TH (AI) (ET) (P) x SILVERSTREAM HOLSTER H187 (P)



Vendor: ERIC LINDNER

Pedigree of resultant calves:

SILVERSTREAM EVOLUTION E168 (OAN E168E) (P)

SIRE: SILVERSTREAM HOLSTER H187 (P) (OAN H187E)

SILVERSTREAM JILLY E105 (OAN E105E) (P)

LHD CIGAR E46 (OAU Q46E) (P)

DAM: VALLEY VIEW REBBY CIGAR 14TH (AI) (ET) (P) (VLW H14E)

GOBONGO REBBY D213E (GO D213E) (P)

Comments: Embryos stored at Agri-Gene

Purchaser / \$:

Lot 133

2 x A Grade Embryos
CHARNELLE DIGNA 91 (AI) (ET) (P) x PINAY



Vendor: ERIC LINDNER

Pedigree of resultant calves:

IMPAIR (OAF N189F)

SIRE: PINAY (OAF U4134F)

MARY (OAF R8596F)

PALGROVE VIAGRA (PK V92E) (P)

DAM: CHARNELLE DIGNA 91 (AI) (ET) (P) (GKA D65E)

CHARNELLE DIGNA M.A.2 (GKA R44E) (P)

Comments: Embryos stored at Agri-Gene

Purchaser / \$:

Lot 134

2 x A Grade Embryos
PALGROVE FRIESIA 19 (P) x LT WYOMING WIND 4020 PLD (P)

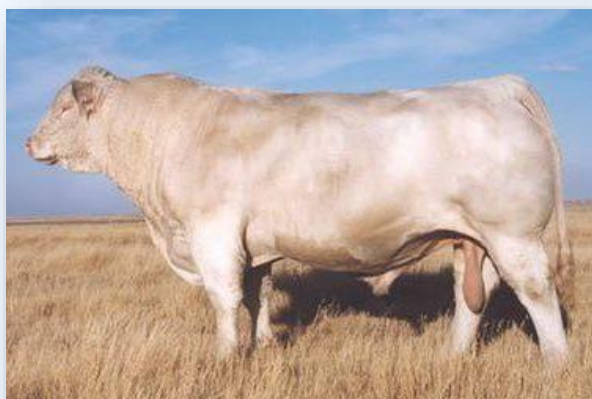

Vendor: ERIC LINDNER

Pedigree of resultant calves:

SCHURRTOP 5627 (PED -5627E)
SIRE: LT WYOMING WIND 4020 PLD (P) (OAU P4020E)
LT CHAP'S LADY 217 OP (PED -2170E)
PALGROVE VERTICO (PK V325E)
DAM: PALGROVE FRIESIA 19 (P) (PK Y224E)
PALGROVE FRIESIA 10 (PK T113E) (P)

Comments: Embryos stored at Agri-Gene

Purchaser / \$:

Lot 135

2 x A Grade Embryos
THW ANGEL (AI) (ET) (P) x PINAY



Vendor: ERIC LINDNER

Pedigree of resultant calves:

IMPAIR (OAF N189F)
SIRE: PINAY (OAF U4134F)
MARY (OAF R8596F)
WCR SIR FA MAC 2244 (OAU B2244E) (P)
DAM: THW ANGEL (AI) (ET) (P) (THW G7E)
FERNVALE ANGEL (FEN A30E)

Comments: Embryos stored at Agri-Gene

Purchaser / \$:

Lot 136

2 x A Grade Embryos
VALLEY VIEW REBBY CIGAR 14TH (AI) (ET) (P) x WINN MANS SKAGGS 663X (P)



Vendor: ERIC LINDNER

Pedigree of resultant calves:

MD ALI TRADE U1059 (PED D1059E) (P)
SIRE: WINN MANS SKAGGS 663X (P) (OAC F663E)
WINN MANS BEVERLY 663S (PED B663E)
LHD CIGAR E46 (OAU Q46E) (P)
DAM: VALLEY VIEW REBBY CIGAR 14TH (AI) (ET) (P) (VLW H14E)
GOBONGO REBBY D213E (GO D213E) (P)

Comments: Embryos stored at Agri-Gene

Purchaser / \$:

Lot 137 BAUHINIA PARK TRIBUTE (P) (R/F) BAU22T26E

VENDOR: RYAN & RACHEL HOLZWART

SEMEN: 30 STRAWS/ PRICE PER STRAW



Comments: Bauhinia Park Tribute (P) (R/F)
BAU22T26E – BPA FREE

We are very excited to offer this first release semen package in our special retained sire Bauhinia Park Tribute for the 2025 Charnelle sale. Tribute stood out since a calf and was our pick bull of the 'T' drop. He is clean polled, red factor and has sire appeal to burn. Tribute is full of carcase merit and displays an awesome combination of natural muscle, depth, and softness. He is also very sound made and free moving, handling himself with ease in his first season out with the cows. Tribute's sire Mario has done a wonderful job for our stud with 35 sons sold at auction to date averaging \$18,657, not to mention the Mario daughters who are proving to be very fertile with great udders. Tribute's dam is an ANC Lastovski daughter out of a Dozer female. For us, this combination of pedigree is about as proven as it gets and has cemented our regard for Tribute, giving us the confidence to use him heavily in both AI and natural joining this spring. This is the first Tribute semen to be released and will be the only semen offered at auction in 2025.

Tribute's scan data at 24 months:
948kg, 11/7 fats, 154 EMA, 4.3 IMF

Lot	PURCHASER	PRICE PER STRAW
137 A		10 STRAWS @ \$
137 B		10 STRAWS @ \$
137 C		10 STRAWS @ \$



Sire: 4 Ways Mario (P)(R/F)



Maternal Grand Sire: ANC Lastovski (FF)

Lot 138 HRJ HOLY WATER 44H (P) OACR2027E

VENDOR: VENTURON LIVESTOCK

SEMEN: 100 STRAWS/ PRICE PER STRAW



Comments: Only the second opportunity for access to our new exclusive Canadian sire HRJ Holy Water. Our Holy Water calves are looking great and will lead our 2025 Sydney Royal junior female team. We have used Holy Water over cows and heifers and the calves have been born small and grow exceptionally. A really nice set of bulls will sell in our 2025 sale and highlight our spring born draft. Holy Water is an exciting outcross sire that is PA free with an exceptional foot, added carcase and super quiet calves.

Stored at Holbrook Breeders, NSW

Lot	PURCHASER	PRICE PER STRAW
138 A		10 STRAWS @ \$
138 B		10 STRAWS @ \$
138 C		10 STRAWS @ \$
138 D		10 STRAWS @ \$
138 E		10 STRAWS @ \$
138 F		10 STRAWS @ \$
138 G		10 STRAWS @ \$
138 H		10 STRAWS @ \$
138 I		10 STRAWS @ \$
138 J		10 STRAWS @ \$



Lot 139 HRJ FAN FAVOURITE 804F (P) OACP804E

VENDOR: VENTURON LIVESTOCK

SEMEN: 50 STRAWS/ PRICE PER STRAW



Comments: One of the best footed highest performing red factor sires we have used. Our daughters by Fan have turned into beautiful cows within our herd with nice udders and show the traits for longevity within our program. Fan's dam is still one of the greatest red factor cows we have seen and has a track record of progeny among the best.

Stored at Holbrook Breeders, NSW

Lot	PURCHASER	PRICE PER STRAW
139 A		10 STRAWS @ \$
139 B		10 STRAWS @ \$
139 C		10 STRAWS @ \$
139 D		10 STRAWS @ \$
139 E		10 STRAWS @ \$

Lot 140 SVY MAYFIELD 30H (P) OACR2306E

VENDOR: VENTURON LIVESTOCK

SEMEN: 10 STRAWS/ PRICE PER STRAW



Stored at Holbrook Breeders, NSW

The most talked about Charolais bull in the breed over the last couple of years. One of the best Charolais bulls we have ever seen. Harris worked for Serhienko Cattle, Canada at the 2022 Canadian Western Agribition the year Mayfield was slapped Supreme Bull of the show. He then headed south of the border and won champion Charolais bull at Denver National Western Stock show. We saw Mayfield in the pasture at Thomas Ranch this past July in America and were amazed by the overall scale and muscle as a now 5-year-old. The initial semen release of Mayfield in the US in 2023 sold at Embryos on snow in Denver, commanded \$140,000 USD for 200 doses. A half share in Mayfield's maternal sister sold at Denver in 2024 for an astonishing \$105,000 USD. Mayfield epitomizes our strong belief of maternal excellence, stemming from one of the great cow families of the breed. We cannot wait for our first Mayfield calves to hit the ground this April, and if they are anything like the ones we saw in North America, the wait will be worth it. This is the first release in Australia of a true breed changing sire with an outcross to Australia pedigree. Australian rights owned by Venturon.

Lot	PURCHASER	PRICE PER STRAW
140 A		5 STRAWS @ \$
140 B		5 STRAWS @ \$

Lot 141 LT COUNTDOWN – 10 STRAWS

VENDOR: VENTURON LIVESTOCK **SEMEN:** PRICE PER STRAW

Comments: Low Birthweight Sire
Semen Stored at Nutrien Breeding Services Bunbury WA



LOT	PURCHASER	PRICE PER STRAW
141		10 STRAWS @ \$

Lot 142 HRJ MAVERICK – 10 STRAWS

VENDOR: VENTURON LIVESTOCK **SEMEN:** PRICE PER STRAW

Comments Semen Stored at Nutrien Breeding Services Bunbury WA.



LOT	PURCHASER	PRICE PER STRAW
142		10 STRAWS @ \$

Lot 143 ANC POPCORN (PP) (FF) – 10 STRAWS

VENDOR: JUDITH TURNER **SEMEN:** PRICE PER STRAW

Comments: Homozygous Polled, BPA Free. A number of progeny in this sale. Semen dispatched from UCBS.



LOT	PURCHASER	PRICE PER STRAW
143		10 STRAWS @ \$

Lot 144 TATTENHALL IMPECCABLE – 10 STRAWS

VENDOR: JUDITH TURNER **SEMEN:** PRICE PER STRAW

Comments: Full French legend. An oldie but a goodie!
Semen dispatched from UCBS.



LOT	PURCHASER	PRICE PER STRAW
144 A		5 STRAWS @ \$
144 B		5 STRAWS @ \$

Lot 145 SEMEN PACKAGES WITH ALL PROCEEDS GOING TO AUSTRALIAN CHAROLAIS YOUTH COMMITTEE – 140 STRAWS

BLACKDUCK AND CHARNELLE CHAROLAIS are proud to support the Charolais Youth Committee by offering these 140 straws of quality Charolais Semen represented by these nine frontline herd sires. With the bulls below we have listed the number of straws of each bull in each package. All seven packages are the same and have a total of 20 straws in each package. Bidding will be on a **PRICE PER STRAW** basis.

These are quality genetics – Please support this worthy cause and help our Charolais Youth Members



Charnelle Umberto (PP) GKA23U39E – Our best 2023 born bull – pedigree, performance and figures – 2 Straws



Palgrove Tzar (PP) (R/F) PK22T2352E – Exciting new Red Factor Herdsire for Black Duck & Charnelle Charolais – 2 Straws



Charnelle Archie GKA A15E – Second in his class in Brisbane – bought by Moongool Charolais 2 Straws



Charnelle Tennessee (P) (R/F) GKA T83E –Red Baron x Mac 2244 – bought by Coominya Charolais. Semen used by Palgrove – 1 Straw



Charnelle Canberra P) GKA C14E – LT Wyoming Wind x Huelva/ Ja-Cie. Still use him in our herd as an AI sire for use on heifers – 1 Straw



Charnelle Gangster (FF) GKA G22F – Full French by Pinay – 3 Straws



Charnelle Hank (P) GKA H6E – Mac 2244 x Riverview Angel A16F (FF) – Full brother to Harris – Terrific herd sire for Silverwood - 2 Straws



Charnelle Zoom (P) GKA Z43E very successful low birthweight sire bought by Bettafield Charolais – 4 Straws



Charnelle Kentucky (PP) (R/F) D'Angely son – our top selling bull for 2016 – heifer's first calf. 3 Straws

Lot	PURCHASER	PRICE PER STRAW
145 A		20 STRAWS @ \$
145 B		20 STRAWS @ \$
145 C		20 STRAWS @ \$
145 D		20 STRAWS @ \$
145 E		20 STRAWS @ \$
145 F		20 STRAWS @ \$
145 G		20 STRAWS @ \$

Lot 146 CHARDONNAY BLACKJACK EAT Q4E 50 STRAWS

Vendor: **ERIC LINDNER** Stored at Agri-gene

LOT	PURCHASER	PRICE PER STRAW
146 A		10 STRAWS @ \$
146 B		10 STRAWS @ \$
146 C		10 STRAWS @ \$
146 D		10 STRAWS @ \$
146 E		10 STRAWS @ \$



Chardonnay Blackjack (P)

VENDOR FOR LOTS 147 - 150 **GREG NICHOLSON**

Stored: United Cattle Breeding Service Allora Qld.

All Lots sold at price per straw.

Lot 147 PALGROVE VENTURE (FF) 18 STRAWS

Comments: Full French Exclusif son.

LOT	PURCHASER	PRICE PER STRAW
147 A		9 STRAWS @ \$
147 B		9 STRAWS @ \$



Palgrove Viagra (P)

Lot 148 PALGROVE VIAGRA (P) 4 STRAWS PALGROVE NATURALISM (P) 3 STRAWS

LOT	PURCHASER	PRICE PER STRAW
148		7 STRAWS @ \$



Palgrove Naturalism (P)

Lot 149 GUNNADOO RED BARON (R/F) 1 STRAW ADVANCE SULTAN 7 STRAWS

LOT	PURCHASER	PRICE PER STRAW
149		8 STRAWS @ \$

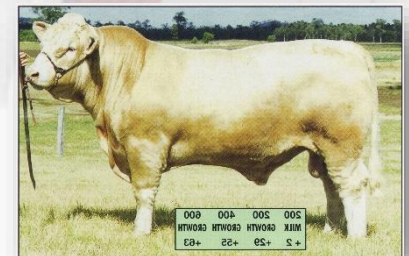

Gunnadoo Red Baron (R/F)

Lot 150 L T COUNTDOWN 2 STRAWS GLENLEA QUARTERBACK 2 STRAWS

LOT	PURCHASER	PRICE PER STRAW
150		4 STRAWS @ \$



Sparrows Seminole (P)

VENDOR FOR LOTS 151 - 155 **WILDES PASTORAL**

Stored: United Cattle Breeding Service, Allora Qld.

All Lots sold at price per straw.

Lot 151 SPARROWS SEMINOLE 927W 6 STRAWS

LOT	PURCHASER	PRICE PER STRAW
151		6 STRAWS @ \$

Lot 152 L T AFFINITY 36 STRAWS

LOT	PURCHASER	PRICE PER STRAW
152 A		18 STRAWS @ \$
152 B		18 STRAWS @ \$



L T Affinity (P)

Lot 153 VENTURON MAXIMUM IMPACT 21 STRAWS

LOT	PURCHASER	PRICE PER STRAW
153 A		11 STRAWS @ \$
153 B		10 STRAWS @ \$



Venturon Maximum Impact (P)

Lot 154 TR MR FIRE WATER (P) 20 STRAWS

LOT	PURCHASER	PRICE PER STRAW
154		20 STRAWS @ \$



TR Mr Firewater (P)

Lot 155 JC LANNISTER (P) 6 STRAWS

LOT	PURCHASER	PRICE PER STRAW
155		6 STRAWS @ \$



JC Lannister (P)

Lot 156 CHALLAMBI STANLEY (P)(R/F)S8E 20 STRAWS

Vendor: **NIGEL SPINK** Stored at Holbrook Breeders

LOT	PURCHASER	PRICE PER STRAW
156 A		10 STRAWS @ \$
156 B		10 STRAWS @ \$



Challambi Stanley (P)

VENDOR FOR LOTS 157 - 168 G & K BLANCH

Stored: **United Cattle Breeding Service Allora Qld.**

All Lots sold at price per straw.

Lot 157 CHARNELLE UMBERTO (PP) GKA23U39E 30 STRAWS

Comments: Our pick of our 2023 born bulls! Parent Verified & BPA Free as well as Homozygous Polled. Exceptional growth, sire presence and great temperament. **Stop Press: Umberto has just been sold as a new stud sire to Bruce & Sue Mikkelsen of Wiluna Charolais, Gin Gin Qld.**

LOT	PURCHASER	PRICE PER STRAW
157 A		10 STRAWS @ \$
157 B		10 STRAWS @ \$
157 C		10 STRAWS @ \$



Charnelle Umberto (PP)

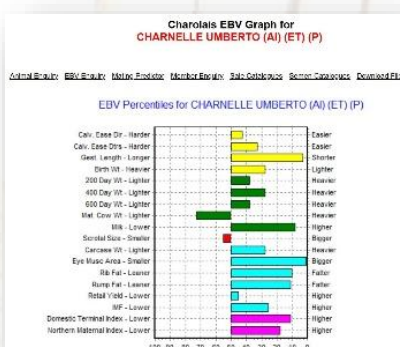

Charnelle Emma (PP) GKA E50E - Dam of Umberto

Lot 158 LT AUTHORITY

13 STRAWS

LOT	PURCHASER	PRICE PER STRAW
158 A		7 STRAWS @ \$
158 B		6 STRAWS @ \$



LT Authority (PP)

Lot 159 LT COUNTDOWN

25 STRAWS

LOT	PURCHASER	PRICE PER STRAW
159 A		9 STRAWS @ \$
159 B		8 STRAWS @ \$
159 C		8 STRAWS @ \$



LT Countdown (P)

Lot 160 SCX JEHU

26 STRAWS

PLEASE NOTE: THIS LOT IS RESTRICTED TO QUEENSLAND BASED BUYERS ONLY.

LOT	PURCHASER	PRICE PER STRAW
160		26 STRAWS @ \$



SCX Jehu (PP)

Lot 161 JC LANNISTER (P)

9 STRAWS

LOT	PURCHASER	PRICE PER STRAW
161		6 STRAWS @ \$



CML Distinction (PP)

Lot 162 CML DISTINCTION (PP) OACJ318E 6 STRAWS

LOT	PURCHASER	PRICE PER STRAW
162		6 STRAWS @ \$



Harvie Redemption (R/F)(PP)

Lot 163 CML NOTORIOUS (P)

11 STRAWS

LOT	PURCHASER	PRICE PER STRAW
163		11 STRAWS @ \$

Lot 164 HARVIE REDEMPTION (PP) (R/F) 2 STRAWS
PRO CHAR DIAMONDBACK(PP) (R/F) 2 STRAWS

LOT	PURCHASER	PRICE PER STRAW
164		4 STRAWS @ \$



Palgrove Viagra (P)

Lot 165 PALGROVE VIAGRA (P)

2 STRAWS

PALGROVE JUSTICE (PP)

5 STRAWS

LOT	PURCHASER	PRICE PER STRAW
165		7 STRAWS @ \$



Palgrove Justice (PP)

There is only one way to succeed in anything and that is to give it everything!

Vince Lombardi

Lot 166 PALGROVE HALLMARK (PP) (R/F) 3 STRAWS
 PALGROVE MURDOCK (R/F) 5 STRAWS
 PALGROVE OUTBACK (P) 2 STRAWS

LOT	PURCHASER	PRICE PER STRAW
166		10 STRAWS @ \$



Palgrove Murdock (R/F)(P)

Lot 167 DALMAS CASINO (P) (FF) 1 STRAW
 D'ANGELY (P) (FF) 2 STRAWS
 LAUREL (FF) 3 STRAWS
 SILVERSTREAM JONAH (FF) 1 STRAW
 CHARNELLE GUS GKA G7F 3 STRAWS

LOT	PURCHASER	PRICE PER STRAW
167		10 STRAWS @ \$



Laurel (FF)

Lot 168 ELDER'S BLACKJACK (PP) 2 STRAWS
 VIOLET HILLS ZACHARIAH 8 STRAWS
 CS POLLED JUCTION 2 STRAWS

LOT	PURCHASER	PRICE PER STRAW
168		12 STRAWS @ \$



Dalmas Casino (FF)(P)

Lot 169 UNION CARBIDE
 LIQUID NITROGEN TANK Super Six
 VENDOR: DAVID BLAKE



Purchaser / \$:



Charnelle Gus (FF) (Fleets Vibrant)

NOTES

*Time is the only currency you spend without ever
 knowing your balance — Use it Wisely!*

Author unknown

QUEENSLAND LIVESTOCK AGENTS ASSN LTD

STANDARD STUD STOCK - AUCTION TERMS AND CONDITIONS OF SALE

IMPORTANT NOTICE

All bids shall be treated as offers made upon

1. The highest bidder shall, subject to Conditions 2, be the purchaser provided that the vendor reserves the right to bid either by himself or through his agent or auctioneer and should any dispute arise among the bidders for any lot, during or immediately after sale of the lot, it shall be settled at the auctioneer's absolute discretion who may, should one of the disputants advance, put the lot or lots up again. The bidding from time to time shall be regulated by the auctioneer and no bid shall be retracted.
2. The sale will be conducted on a "Sale" or "No Sale" basis, whereby the lot for sale shall be knocked down to the highest bidder, but the sale will be subject to the acceptance of the highest bidder such bidder will have the right of first refusal of the lot at the vendor's nominated price for one hour after the lot has been passed out of the ring on the Terms and Conditions herein set forth in so far as they shall apply.
3. The details of the purchaser, the purchase price and the lot sold as recorded by the Sale Clerk for and on behalf of the auctioneer shall be equally binding on both purchaser and vendor.
4. The auctioneer expressly reserves the right, without giving any reason therefore to:-
 - (a) Refuse to acknowledge any bid;
 - (b) Withdraw any lot or lots before or during the sale;
 - (c) Exclude any person from the auction venue should it think fit.
5. Each lot in all cases shall be at the risk and expense of the purchaser, upon acceptance of his bid by the vendor or upon acceptance of the highest bidder's offer by the vendor whichever shall be the earlier.
6. Except as expressly provided in these Terms and Conditions of Sale no guarantee or warranty shall be given in respect of any lot sold under these conditions as made before or at the time of the sale, or from any circumstances of the sale, but in all cases where a guarantee is intended the same shall attach and be enforceable only if reduced to writing before delivery of the lot and signed by the vendor or by the auctioneer acting as agent for the vendor, and the absence of such writing shall be conclusive evidence in case of dispute that no guarantee, warranty or condition whatsoever was given or implied.
7. In the event of any dispute in respect to the sale of any lot:-
 - (i) The purchaser shall nevertheless be obliged to pay to the auctioneer the full purchase price and any other moneys or interest payable by the purchaser in accordance with these Terms and Conditions;
 - (ii) The vendor and the purchaser shall resolve the dispute between themselves;
 - (iii) The auctioneer shall have no liability or responsibility in regard to the dispute; and
 - (iv) No lot shall be returned to the auctioneer and the purchaser shall indemnify the auctioneer for all costs, expenses and damages which the auctioneer is put to or incurs by reason of the purchaser so doing.
8. The name of the vendor for whom the auctioneer acts is acknowledged to have been furnished to purchasers prior to sale and further particulars will in all cases be furnished to a purchaser if required. In the case of any dispute the remedy of the purchaser shall be against the vendor only and in no case or under any circumstances against the auctioneer who is to be regarded for all intents and purposes as agent for a disclosed principal.
9. (a) PAYMENT - Unless prior credit arrangements have been made in writing with the auctioneer the full purchase price for each lot shall be due and payable to the auctioneer in cash upon acceptance of the highest bid or the highest bidders' offer by the vendor and prior to delivery. Notwithstanding that delivery is given to or possession obtained by the purchaser or his representative prior to the payment of the purchase money in full the property in any lot which is sold shall not pass to the purchaser until the full purchase price and cheques, promissory notes, bills of exchange, acceptance orders or drafts given in connection with such payment have been paid and liquidated and until property shall pass, the purchaser shall hold such lot as Bailee, provided that in all cases should such payment not have been made and liquidated within 14 days of the date of the sale the auctioneer reserves the right to:
 - (i) Rescind the contract on behalf of the vendor and repossess and resell any lot;
 - (ii) Recover from the purchaser interest upon the purchase price at a rate per annum which aggregates the AMBA Bill Rate and two percentum. For the purposes of this condition, the expression "The AMBA Bill Rate" is the rate published by the Australian Merchant Banker's Association in good faith as at the date of the sale as its Bill Rate for 180 day Bills of Exchange expressed as a percentage per annum. If at any time the AMBA Bill Rate becomes unavailable for any reason, the auctioneer shall determine and advise the purchaser for the interest rate to apply for the purpose of this condition.
9. (b) The auctioneer is selling as the del credere agent of the vendor and the full purchase price of any lot sold shall be payable by the purchaser to the auctioneer and be fully recoverable by the auctioneer in its own name.
10. If the purchaser shall neglect or fail to comply with any of the within conditions any lot purchased by him may be immediately resold by Public Auction or Private Contract, with or without notice, at the risk of the former purchaser, who will be held responsible for all loss and without notice, at the risk of the former purchaser, who will be held responsible for all loss and expenses arising out of such resale, and shall not participate in any profit accruing therefrom.
11. Any vendor or purchaser removing the Sale Number from any lot after it has been sold will fully indemnify all affected parties for any loss, costs or damages should the lot be wrongly delivered.
12. The purchasers, if more than one, shall be jointly and severally bound by these Terms and Conditions and shall jointly and severally carry out and perform sale.
13. Any person who advances a bid on a lot shall do so on the expressed condition and understanding that should that person's bid be the highest bid and such bid is accepted by the vendor, then that person will be held personally liable for the price so agreed upon, regardless of the fact that that person may be acting on behalf of another party, either disclosed or undisclosed to the vendor or the auctioneer, provided however that this condition shall not in any way negate the vendor's right to claim against any principal and in such case the bidder's liability shall be construed to be by way of guarantee.
14. The auctioneer may, should it think fit, make arrangements on a purchaser's behalf, for the feeding, watering, trucking, shipping of and general attendance to any lot after sale but no responsibility will be accepted by the auctioneer and all such service will be at the purchaser's risk and expense.
15. No lot will be delivered until the sales invoice has been checked and signed by the purchaser or his duly authorised representative.
16. (a) Each lot in all cases shall be sold with all faults, if any, and excepting those conditions and warranties implied by the Trades Practices Act or any applicable State legislation which cannot be contractually these Terms and Conditions of Sale, any express or implied condition, statement or warranty, statutory or otherwise, is hereby executed. The auctioneer is not liable in respect of any error, misdescription or omission shall entitle the purchaser to annul the sale or reject the lot or claim any compensation, damage or abatement in price.
16. (b) Each lot will be sold subject to passing all veterinary tests required by the law of the State or country to which the purchaser intends to transport that particular lot such tests to be undertaken at the purchaser's expense and concluded immediately following the sale. In the event of a lot failing to pass these tests, the sale shall be null and void, any purchase moneys paid by the purchaser shall be refunded and property in the lot shall revert to remain with the vendor.
17. In the event of a dispute as to whether a lot is a breeder, such dispute shall be resolved by the vendor and the purchaser, and the auctioneer, while he shall use his best endeavours to assist, shall have no liability or responsibility in that regard. In the event that a lot is alleged or proved not to be a breeder, the purchaser shall nevertheless be obliged to pay the auctioneer the full purchase price and any other moneys or interest payable by the purchaser in accordance with these Terms and Conditions.
- 18 (a) Each lot shall be at the risk of the vendor in respect of any damage or injury, whether by disease, accident or otherwise, for the period that the lot be in the custody of the auctioneer, PROVIDED THAT the auctioneer, its servants, agents and employees shall use all reasonable care to protect and control the lot while it is in the auctioneer's custody AND PROVIDED THAT when a lot has been sold, it shall be at the risk of the purchaser in all respects.
- 18 (b) If any vendor brings to the premises any lot which is dangerous, or infected with any disease, that vendor shall be liable for all injury, damages, costs, losses or expenses which the auctioneer may sustain, incur or be put to either directly or indirectly as a result of the vendor so doing. The auctioneer reserves the right in its absolute discretion, to exclude from the sale venue or dispose of any lot which in its opinion shows signs of any disease, whether infectious, contagious or not, or of any serious fault or of being dangerous.
19. DELIVERY. Except at the discretion of the auctioneer, no lot shall be delivered to the purchaser unless payment of the purchase money together with any additional charges incurred including those expenses incurred by the auctioneer, pursuant to Condition 14 hereof, is first made by the purchaser to the auctioneer. Release of lots may be withheld by the auctioneer until personal cheques are cleared.
20. In these Conditions:-



SILVERSTREAM
CHAROLAIS . HEREFORDS

SEMEN AVAILABLE NOW IN AUSTRALIA



SILVERSTREAM PRESIDENT

HOMOZYGOUS POLLED & BPA FREE

SIRE SILVERSTREAM NATIONAL N40P

DAM SILVERSTREAM WENDY M178 P



\$70/DOSE

MIN 10



SILVERSTREAM PADRA

HOMOZYGOUS POLLED & BPA FREE

SIRE SILVERSTREAM MAVERICK M183

DAM SILVERSTREAM IZZY 1125



\$75/DOSE

MIN 10

**37TH ANNUAL BULL
SALE
WEDNESDAY 11TH JUNE
2025**

**FOR ALL ENQUIRIES
CONTACT**

JORDAN ARTHUR - QPL LIVESTOCK

0438 934 416

jordan.arthur@qplrural.com.au



LIVESTOCK



SEMEN ENQUIRES

JOHNNY (P)



Identifier - OAFK4440F

SILVERSTREAM SAINT MARTIN S177

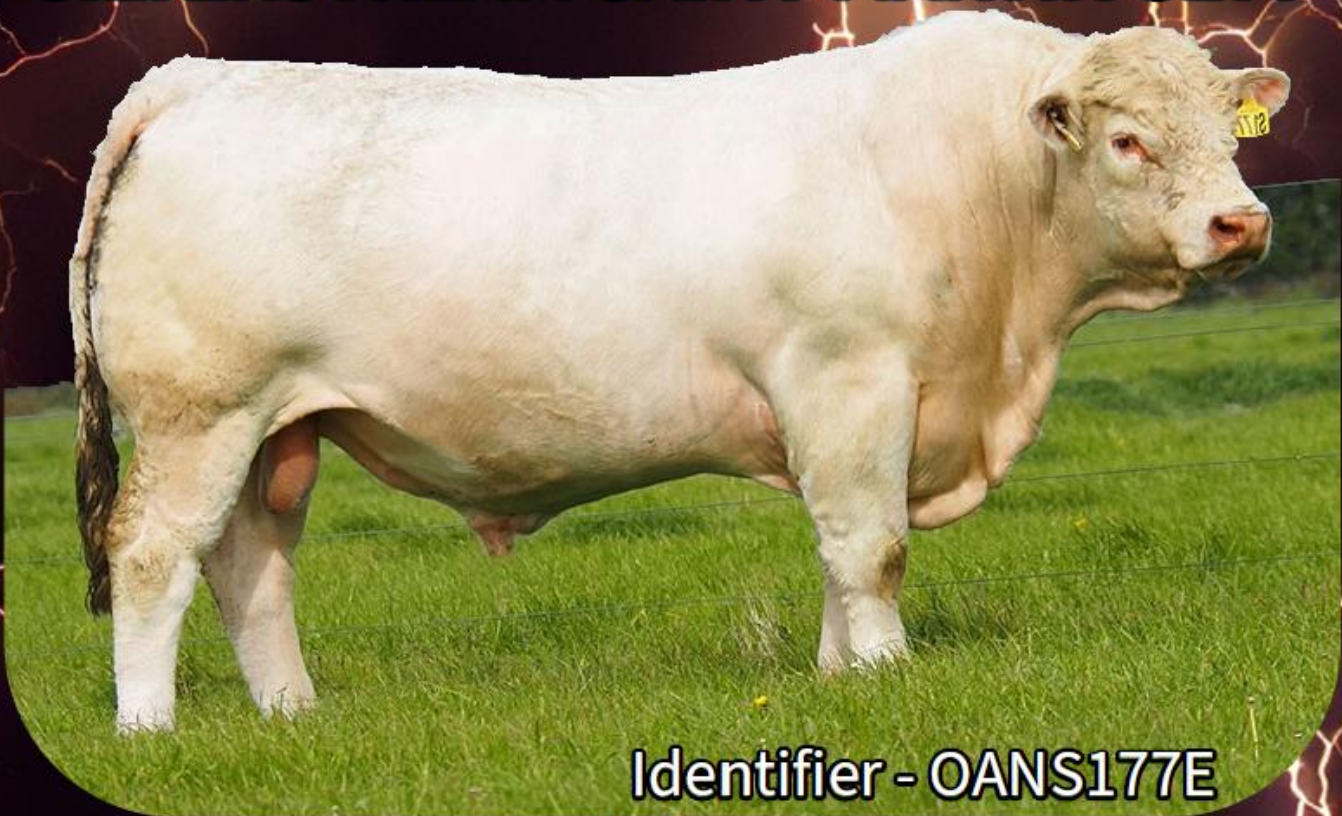

Identifier - OANS177E

GRAHAM BLANCH - 0427 622 410



Charnelle Charolais

Proven Cow Families and Top Class Sires